

# PIPE VALVES AND FITTINGS

**BuTech Pipe Valves** are designed for liquid and gas flow control in petroleum, chemical, power generating and general industrial applications.

Available in a variety of body styles, the valves are designed for manual operation in temperatures ranging from -100° to +600°F (-73° to +315°C). Optional packings and/or extended stuffing boxes increase the range to -423° to +1200°F (-253° to +648°C).

Their rugged construction provides assurance of fail-safe operation at pressures ranging to 15,000 PSI (1030 bar).

## Needle Valve Features:

- Non-rotating stem prevents galling and scoring
- Five stem styles:
  - Vee
  - Regulating
  - Soft Tip
  - Metering
  - Micro-Metering
- 17-4PH Stem for longer service life. 316 wetted parts are also available by specifying option **-316WP** (see page NPT-3)
- Glass-filled teflon packing for temperatures to 600°F (315°C)
- Integral through holes for bracket mounting. A panel-mounting option is also available (see page NPT-3)
- Wide range of options allow customizing of valve

## Materials of Construction

Standard materials of construction include 316 cold-worked stainless steel, 17-4PH, Ampco 45, and glass-filled teflon. All BuTech equipment may also be produced in any machinable metal. Some of the more common exotic materials used are:

Hastelloy™  
Inconel™  
Titanium  
Monel 400™

**Pipe Sizes: 1/8" through 1"**  
**Pressures to 15,000 PSI (1030 bar)**  
**Type: NPT**

Pipe Size	Connection	SFPV/FPV Series		DHP Series		MAWP+
		Orifice	Cv*	Orifice	Cv*	
1/8"	1/8" NPT	0.187" (4.7 mm)	0.65	0.187" (4.7 mm)	0.60	15,000 PSI 1030 bar
1/4"	1/4" NPT	0.250" (6.4 mm)	0.75	0.250" (6.4 mm)	0.73	15,000 PSI 1030 bar
3/8"	3/8" NPT	0.312" (7.9 mm)	1.75	0.250" (6.4 mm)	0.73	15,000 PSI 1030 bar
1/2"	1/2" NPT	0.312" (7.9 mm)	1.75	0.250" (6.4 mm)	1.75	15,000 PSI 1030 bar
3/4"	3/4" NPT	0.562" (14.3 mm)	3.40	0.687" (17.4 mm)	5.20	10,000 PSI 690 bar
1"	1" NPT	0.562" (14.3 mm)	3.40	0.687" (17.4 mm)	5.20	10,000 PSI 690 bar

\*Cv values listed are for 2-way straight pattern valves excluding metering valves.

For 2-way angle pattern valves, increase Cv value by 50%.

For Metering Valves: Cv=.004, Port size=0.062" (1.57 mm)

+Maximum allowable working pressure at 72° F (22° C)

Equipment	Page
Adapters	NPT-21
Bulkhead Couplings	NPT-20
Caps	NPT-23
Check Valves	NPT-25
Couplings	NPT-22
Crosses	NPT-20
Elbows	NPT-18
Filters	NPT-27
Manifold Valves	NPT-16
Metering and Needle Valves, 1/8"	NPT-4
Metering and Needle Valves, 1/4"	NPT-6
Metering and Needle Valves, 3/8"	NPT-8
Needle Valves, 1/2"	NPT-10
Needle Valves, 3/4"	NPT-12
Needle Valves, 1"	NPT-14
Nipples	NPT-24
Options	NPT-3
Plugs	NPT-23
Replaceable Seat Valves	NPT-17
Safety Heads	NPT-28
Tees	NPT-19
Zero-Clearance Unions	NPT-23

All dimensions are for reference only and are subject to change.  
Dimensions in parentheses are millimeters (mm)



中国区官方代理商  
上海兆帕流体动力有限公司 | Shanghai MPA Fluid Power Co.,Ltd.  
Tel: 021-5843 0335 | Web: www.mpapower.com | E-mail: info@mpapower.com



# ORDERING INFORMATION & REPLACEMENT PARTS

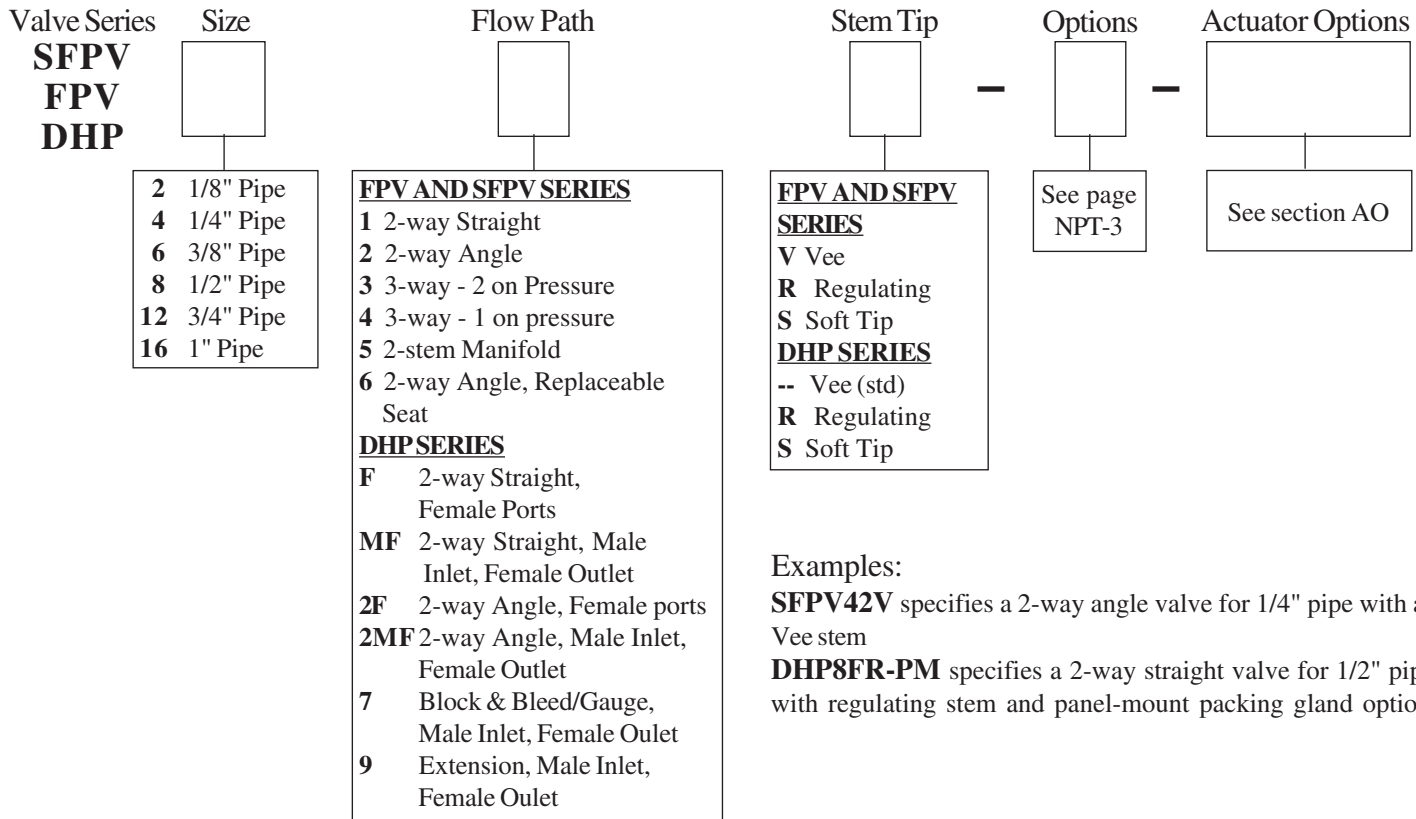

## Replacement Parts

BuTech offers replacement parts in a variety of packages so you can purchase just the parts you need.

**Replacement Stem Kit** contains just the stem

**Replacement Packing Kit** contains all soft packing rings

**Repair Kits** contain stem, stem sleeve, stem nuts and washers, packings and packing washers (replacement seat where applicable)

Valve Series	Repair Kits		Replacement Stem	Replacement Packings	Replacement Valve Body
	All others	Replaceable Seat			
SFPV2	RK-SFPV2*	RK-SFPV26*	FPS2*	FPPK2	SFPV2+
SFPV4	RK-SFPV4*	RK-SFPV46*	FPS4*	FPPK4	SFPV4+
SFPV6	RK-SFPV6*	RK-SFPV66*	FPS6*	FPPK6	SFPV6+
SFPV8	RK-SFPV8*	RK-SFPV86*	FPS8*	FPPK8	SFPV8+
FPV12	RK-FPV12*	RK-FPV126*	FPS12*	FPPK12	FPV12+
FPV16	RK-FPV16*	RK-FPV166*	FPS16*	FPPK16	FPV16+
DHP	RK-DHP**	----	DHPS**	DHPPK**	DHP++-BO

\*Complete catalog number by adding the following:

**V, R or S** for stem type

**Suffix** for special packing materials (see page NPT-3)  
(ex. **-GR** for Grafoil packings)

**Suffix** for special materials  
(ex. **-HC** for Hastelloy)

**-LT** or **-HT** for cryogenic or high-temperature service

**-WAO** for a valve fitted with an actuator

\*\*Complete catalog number by adding the size designator from above

+Complete catalog number by adding the flow path designator:

- 1** 2-way straight
- 2** 2-way angle
- 3** 3-way, 2 connections on pressure
- 4** 3-way, 1 connection on pressure
- 5** 2-stem manifold
- 6** 2-way angle with replaceable seat

++Complete catalog number by adding the flow path designator:

- F** 2-way straight, female ports
- MF** 2-way straight male inlet, female outlet
- 2F** 2-way angle, female ports
- 2MF** 2-way angle male inlet, female outlet
- 7** Block & Bleed/Gauge, male inlet, female outlet
- 9** Extension male inlet, female outlet

All dimensions are for reference only and are subject to change.  
Dimensions in parentheses are millimeters (mm)

# NEEDLE VALVE OPTIONS

## Packing and Stem Materials

- GR Grafoil packings for service to 800°F (426°C)
- TFE Virgin Teflon packing for service to 450°F (232°C)
- 316WP 316 wetted parts
- STS Stellite tipped stem
- SRS Stellite replaceable seat (Replaceable seat valves only)

## Handle Options

- PH Round plastic handle in place of aluminum (available on 1/8" through 1/2" sizes)
- SS Stainless steel handle in place of aluminum (available on 1/8" through 1/2" sizes, on 3/4" and 1" SS is standard)
- EXT\_ Handle extended above valve body, specify number of inches of extra height desired (Ex: **EXT6** is a 6" extension)

## Security Options

- HLD Handle locking device (prevents unauthorized opening/closing of valve)
- SLD Stem locking device (prevents stem from turning due to vibration)

## Extreme Service

- O2 Cleaned for oxygen service
- HT Extended stuffing box and special materials for high-temperature service to 1200°F (648°C)
- HTF Finned extended stuffing box and special materials for high-temperature service to 1200°F (648°C)
- LT Extended stuffing box and special materials for cryogenic service to -423°F (-251°C)
- LTF Finned extended stuffing box and special materials for cryogenic service to -423°F (-251°C)

Valve Model	A
SFPV2	5.82"
SFPV4	(147.8)
SFPV6	7.22"
SFPV8	(183.4)
FPV12	10.76"
FPV16	(273.3)
DHP2	5.82"
DHP4	
DHP6	
DHP8	
DHP12	10.85"
DHP16	
	(275.6)

### -HT or -LT Options

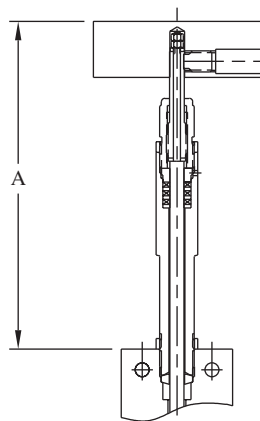

Cylindrical Bonnet

### -HTF or -LTF Options

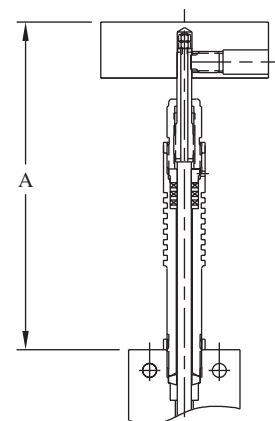

Finned Bonnet

## Panel Mount

- PM Panel-mount packing gland

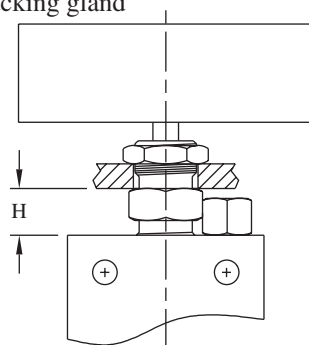

Valve Model	Panel Hole Size	Max Panel Thickness	H
SFPV2	0.66"	0.25"	0.54"
SFPV4	(16.8)	(6.4)	(13.7)
SFPV6	0.78"	0.44"	0.50"
SFPV8	(19.8)	(11.2)	(12.7)
FPV12	1.41"	0.62"	0.97"
FPV16	(35.8)	(15.7)	(24.6)
DHP2	0.64"	0.44"	0.50"
DHP4			
DHP6			
DHP8			
DHP12	1.41"	0.62"	1.03"
DHP16			
	(35.8)	(15.7)	(26.2)

All dimensions are for reference only and are subject to change.  
Dimensions in parentheses are millimeters (mm)



# NEEDLE VALVES FOR 15,000 PSI (1030 BAR)

## 1/8" PIPE

### 2-way Straight

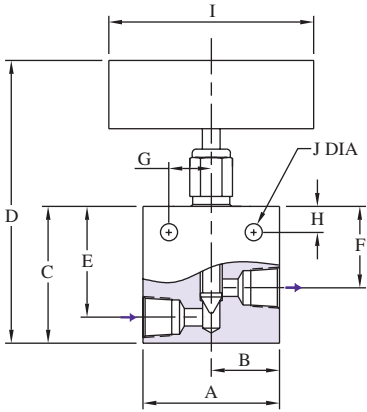

Figure 1

### 2-way Angle

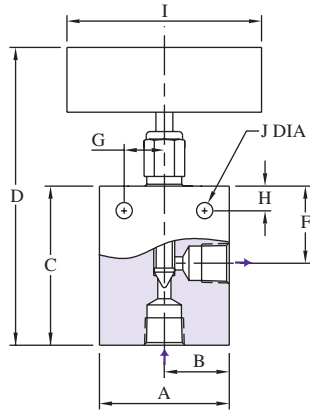

Figure 2

### 3-way Two on Pressure

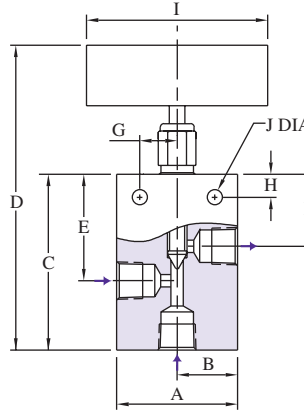

Figure 3

### 3-way One on Pressure

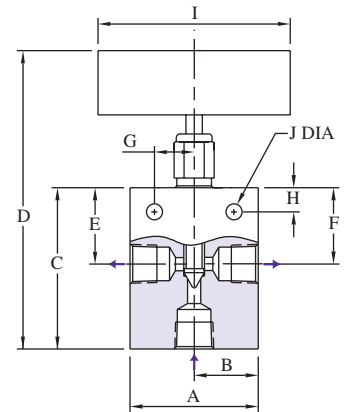

Figure 4

Catalog Number	Stem Style	Connection	A	B	C	D	E	F	G	H	I	J	K	L	Thk.	Fig
SFPV21V SFPV21R	Vee Reg	1/8" NPT	2.00" (50.8)	1.00" (25.4)	2.00" (50.8)	4.50" (114.3)	1.62" (41.1)	1.19" (30.2)	0.62" (15.7)	0.38" (9.7)	3.00" (76.2)	0.25" (6.4)	---	---	0.75" (19.1)	1
SFPV22V SFPV22R	Vee Reg	1/8" NPT	2.00" (50.8)	1.00" (25.4)	2.44" (62.0)	4.94" (125.5)	---	1.19" (30.2)	0.62" (15.7)	0.38" (9.7)	3.00" (76.2)	0.25" (6.4)	---	---	0.75" (19.1)	2
SFPV23V SFPV23R	Vee Reg	1/8" NPT	2.00" (50.8)	1.00" (25.4)	2.62" (66.5)	5.12" (130.0)	1.62" (41.1)	1.19" (30.2)	0.62" (15.7)	0.38" (9.7)	3.00" (76.2)	0.25" (6.4)	---	---	0.75" (19.1)	3
SFPV24V SFPV24R	Vee Reg	1/8" NPT	2.00" (50.8)	1.00" (25.4)	2.44" (62.0)	4.94" (125.5)	1.19" (30.2)	1.19" (30.2)	0.62" (15.7)	0.38" (9.7)	3.00" (76.2)	0.25" (6.4)	---	---	0.75" (19.1)	4
SFPV25V SFPV25R	Vee Reg	1/8" NPT	2.00" (50.8)	1.00" (25.4)	3.38" (85.9)	8.38" (212.9)	1.68" (42.7)	1.19" (30.2)	0.62" (15.7)	0.38" (9.7)	3.00" (76.2)	0.25" (6.4)	---	---	0.75" (19.1)	5
SFPV26V SFPV26R	Vee Reg	1/8" NPT	2.00" (50.8)	1.00" (25.4)	2.25" (57.2)	4.75" (120.7)	---	1.19" (30.2)	0.62" (15.7)	0.38" (9.7)	3.00" (76.2)	0.25" (6.4)	0.75" (19.1)	0.87" (22.1)	0.75" (19.1)	6
SFPMV26V	Meter	1/8" NPT	1.37" (34.8)	0.87" (22.1)	1.56" (39.6)	4.70" (119.4)	---	0.94" (23.9)	1.19" (30.2)	0.44" (11.2)	2.37" (60.2)	0.16" (4.1)	0.62" (15.7)	0.71" (18.0)	0.75" (19.1)	7
SFPMMV26V	Micro-Meter	1/8" NPT	1.37" (34.8)	0.87" (22.1)	1.56" (39.6)	5.24" (133.1)	---	0.94" (23.9)	1.19" (30.2)	0.44" (11.2)	2.37" (60.2)	0.16" (4.1)	0.62" (15.7)	0.71" (18.0)	0.75" (19.1)	8

See page NPT-1 for orifice and Cv

### 2-stem Manifold

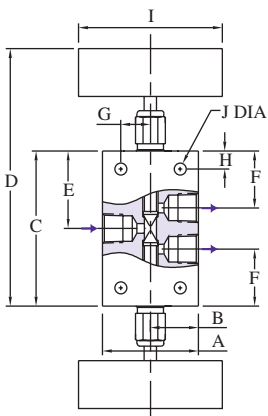

Figure 5

### Replaceable Seat

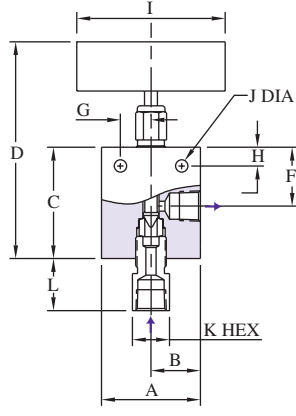

Figure 6

### Metering

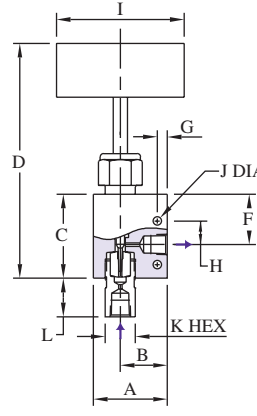

Figure 7

### Micro-Metering

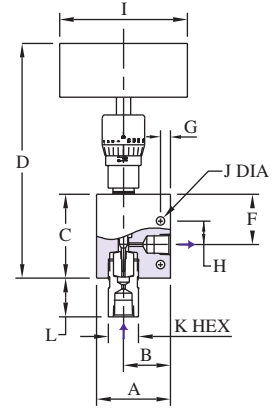

Figure 8

All dimensions are for reference only and are subject to change.  
Dimensions in parentheses are millimeters (mm)

# NEEDLE VALVES FOR 15,000 PSI (1030 BAR)

1/8" PIPE

**2-way Straight  
Female Ports**

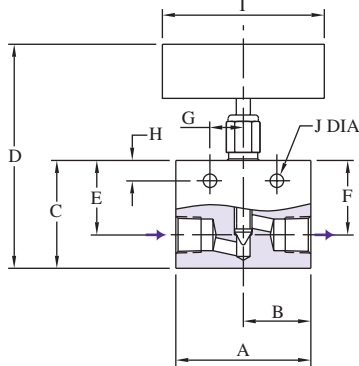

Figure 9

**2-way Straight  
Male Inlet, Female Outlet**

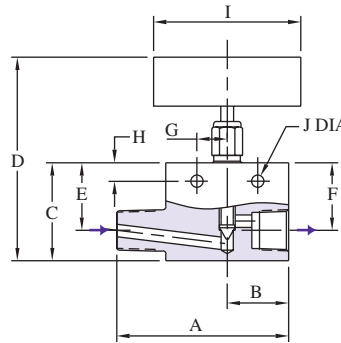

Figure 10

**2-way Angle  
Male Inlet, Female Outlet**

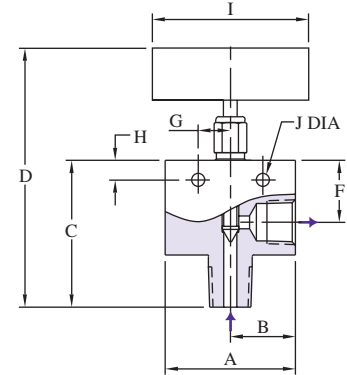

Figure 11

Catalog Number	Connection	A	B	C	D	E	F	G	H	I	J	K	L	Thk.	Fig
DHP2F	1/8" NPT	2.50" (63.5)	1.25" (31.8)	2.00" (50.8)	4.50" (114.3)	1.38" (35.1)	1.38" (35.1)	0.62" (15.7)	0.38" (9.7)	3.00" (76.2)	0.25" (6.4)	---	---	1.00" (25.4)	9
DHP2MF	1/8" NPT	3.06" (77.7)	1.25" (31.8)	2.00" (50.8)	4.50" (114.3)	1.38" (35.1)	1.38" (35.1)	0.62" (15.7)	0.38" (9.7)	3.00" (76.2)	0.25" (6.4)	---	---	1.00" (25.4)	10
DHP22MF	1/8" NPT	2.00" (50.8)	1.00" (25.4)	2.43" (61.7)	4.93" (125.2)	---	1.19" (30.2)	0.62" (15.7)	0.38" (9.7)	3.00" (76.2)	0.25" (6.4)	---	---	1.00" (25.4)	11
DHP27	1/8" NPT	5.38" (136.7)	1.50" (38.1)	2.00" (50.8)	4.50" (114.3)	1.19" (30.2)	1.19" (30.2)	0.62" (15.7)	0.38" (9.7)	3.00" (76.2)	0.25" (6.4)	2.97" (75.4)	1/8" FNPT	1.25" (31.8)	12
DHP29	1/8" NPT	6.10" (154.9)	1.25" (31.8)	1.19" (30.2)	4.50" (114.3)	2.00" (50.8)	1.19" (30.2)	0.62" (15.7)	0.38" (9.7)	3.00" (76.2)	0.25" (6.4)	2.87" (72.9)	---	1.00" (25.4)	13

See page NPT-1 for orifice and Cv

**Block & Bleed/Gauge  
Male Inlet, Female Outlet**

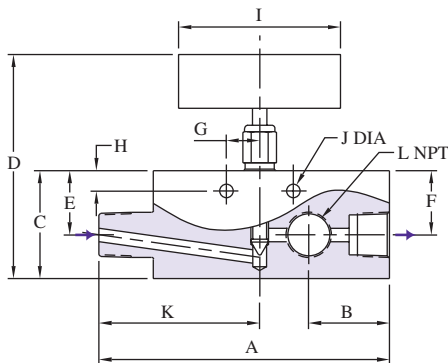

Figure 12

**Extension  
Male Inlet, Female Outlet**

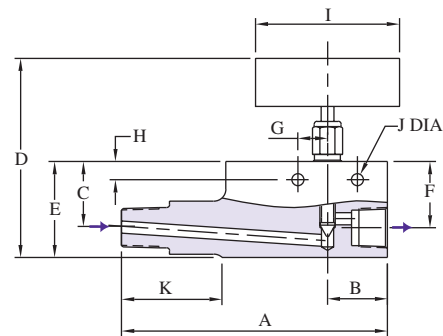

Figure 13



All dimensions are for reference only and are subject to change.  
Dimensions in parentheses are millimeters (mm)

中国区官方代理商  
上海兆帕流体动力有限公司 | Shanghai MPA Fluid Power Co., Ltd.  
Tel: 021-5843 0335 | Web: www.mpapower.com | E-mail: info@mpapower.com



# NEEDLE VALVES FOR 15,000 PSI (1030 BAR)

## 1/4" PIPE

### 2-way Straight

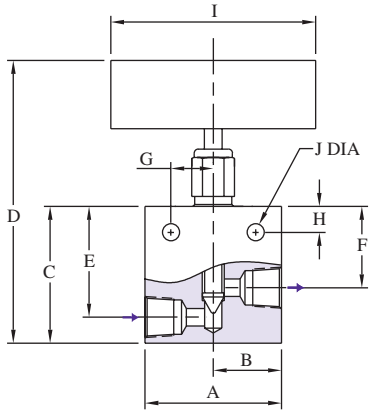

Figure 1

### 2-way Angle

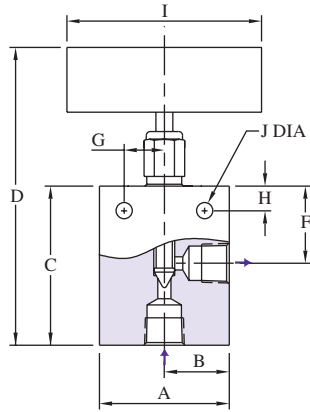

Figure 2

### 3-way Two on Pressure

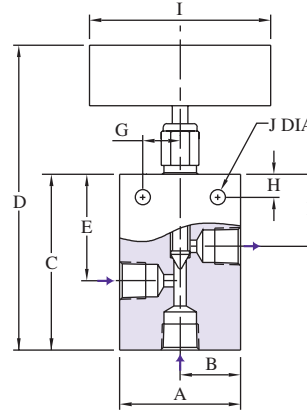

Figure 3

### 3-way One on Pressure

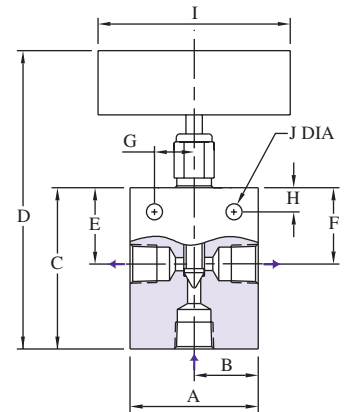

Figure 4

Catalog Number	Stem Style	Connection	A	B	C	D	E	F	G	H	I	J	K	L	Thk.	Fig
SFPV41V SFPV41R	Vee Reg	1/4" NPT	2.00" (50.8)	1.00" (25.4)	2.00" (50.8)	4.50" (114.3)	1.62" (41.1)	1.19" (30.2)	0.62" (15.7)	0.38" (9.7)	3.00" (76.2)	0.25" (6.4)	---	---	0.75" (19.1)	1
SFPV42V SFPV42R	Vee Reg	1/4" NPT	2.00" (50.8)	1.00" (25.4)	2.44" (62.0)	4.94" (125.5)	---	1.19" (30.2)	0.62" (15.7)	0.38" (9.7)	3.00" (76.2)	0.25" (6.4)	---	---	0.75" (19.1)	2
SFPV43V SFPV43R	Vee Reg	1/4" NPT	2.00" (50.8)	1.00" (25.4)	2.62" (66.5)	5.12" (130.0)	1.62" (41.1)	1.19" (30.2)	0.62" (15.7)	0.38" (9.7)	3.00" (76.2)	0.25" (6.4)	---	---	0.75" (19.1)	3
SFPV44V SFPV44R	Vee Reg	1/4" NPT	2.00" (50.8)	1.00" (25.4)	2.44" (62.0)	4.94" (125.5)	1.19" (30.2)	1.19" (30.2)	0.62" (15.7)	0.38" (9.7)	3.00" (76.2)	0.25" (6.4)	---	---	0.75" (19.1)	4
SFPV45V SFPV45R	Vee Reg	1/4" NPT	2.00" (50.8)	1.00" (25.4)	3.38" (85.9)	8.38" (212.9)	1.69" (42.9)	1.19" (30.2)	0.62" (15.7)	0.38" (9.7)	3.00" (76.2)	0.25" (6.4)	---	---	0.75" (19.1)	5
SFPV46V SFPV46R	Vee Reg	1/4" NPT	2.00" (50.8)	1.00" (25.4)	2.25" (57.2)	4.75" (120.7)	---	1.19" (30.2)	0.62" (15.7)	0.38" (9.7)	3.00" (76.2)	0.25" (6.4)	0.75" (19.1)	0.87" (22.1)	0.75" (19.1)	6
SFPMV46V	Meter	1/4" NPT	2.50" (63.5)	1.25" (31.8)	2.62" (66.5)	5.66" (143.8)	---	1.31" (33.3)	0.69" (17.5)	0.38" (9.7)	3.00" (76.2)	0.25" (6.4)	0.75" (19.1)	1.02" (25.9)	1.00" (25.4)	7
SFPMMV46V	Micro-Meter	1/4" NPT	2.50" (63.5)	1.25" (31.8)	2.62" (66.5)	6.30" (160.0)	---	1.31" (33.3)	0.69" (17.5)	0.38" (9.7)	2.35" (59.7)	0.25" (6.4)	0.75" (19.1)	1.02" (25.9)	1.00" (25.4)	8

See page NPT-1 for orifice and Cv

### 2-stem Manifold

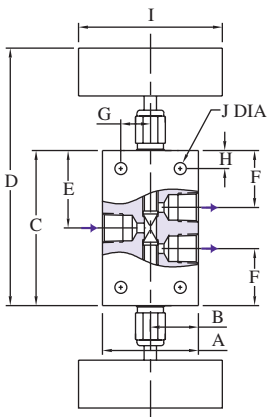

Figure 5

### Replaceable Seat

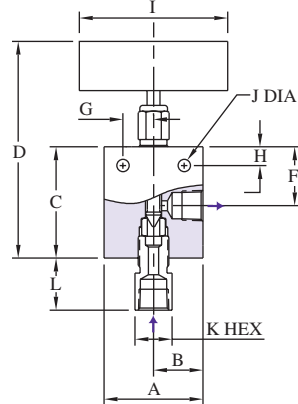

Figure 6

### Metering

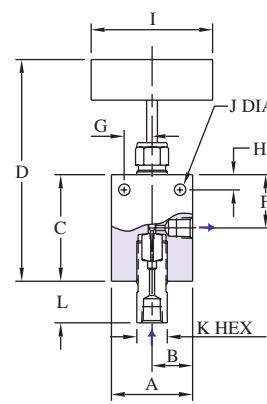

Figure 7

### Micro-Metering

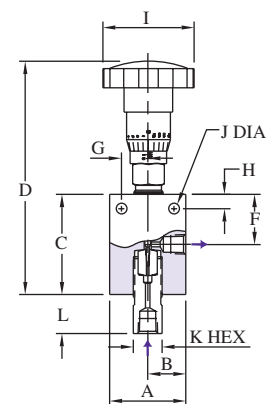

Figure 8

All dimensions are for reference only and are subject to change.  
Dimensions in parentheses are millimeters (mm)

# NEEDLE VALVES FOR 15,000 PSI (1030 BAR)

1/4" PIPE

**2-way Straight  
Female Ports**

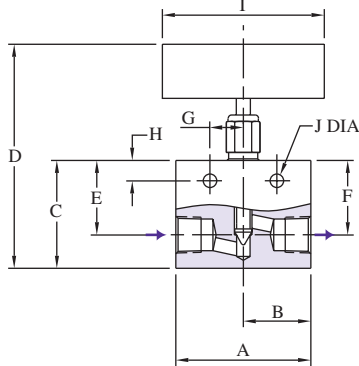

Figure 9

**2-way Straight  
Male Inlet, Female Outlet**

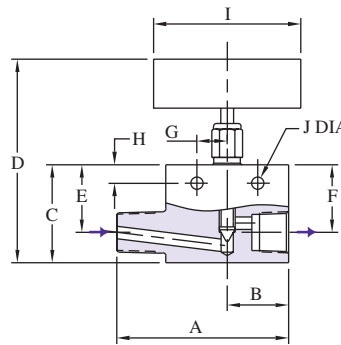

Figure 10

**2-way Angle  
Male Inlet, Female Outlet**

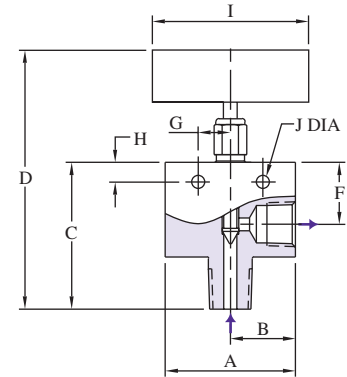

Figure 11

Catalog Number	Connection	A	B	C	D	E	F	G	H	I	J	K	L	Thk.	Fig
DHP4F	1/4" NPT	2.50" (63.5)	1.25" (31.8)	2.00" (50.8)	4.50" (114.3)	1.38" (35.1)	1.38" (35.1)	0.62" (15.7)	0.38" (9.7)	3.00" (76.2)	0.25" (6.4)	---	---	1.00" (25.4)	9
DHP4MF	1/4" NPT	3.50" (88.9)	1.25" (31.8)	2.00" (50.8)	4.50" (114.3)	1.38" (35.1)	1.38" (35.1)	0.62" (15.7)	0.38" (9.7)	3.00" (76.2)	0.25" (6.4)	---	---	1.00" (25.4)	10
DHP42MF	1/4" NPT	2.00" (50.8)	1.00" (25.4)	2.43" (61.7)	4.93" (125.2)	---	1.19" (30.2)	0.62" (15.7)	0.38" (9.7)	3.00" (76.2)	0.25" (6.4)	---	---	1.00" (25.4)	11
DHP47	1/4" NPT	4.50" (114.3)	1.34" (34.0)	2.00" (50.8)	4.50" (114.3)	1.37" (34.8)	1.37" (34.8)	0.62" (15.7)	0.38" (9.7)	3.00" (76.2)	0.25" (6.4)	2.25" (57.2)	1/4" FNPT	1.25" (31.8)	12
DHP49	1/4" NPT	6.10" (154.9)	1.25" (31.8)	2.00" (50.8)	4.50" (114.3)	1.19" (30.2)	1.19" (30.2)	0.62" (15.7)	0.38" (9.7)	3.00" (76.2)	0.25" (6.4)	2.87" (72.9)	---	1.00" (25.4)	13

See page NPT-1 for orifice and Cv

**Block & Bleed/Gauge  
Male Inlet, Female Outlet**

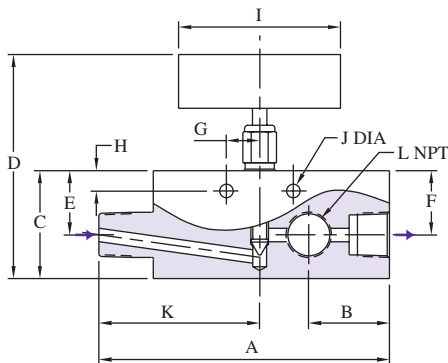

Figure 12

**Extension  
Male Inlet, Female Outlet**

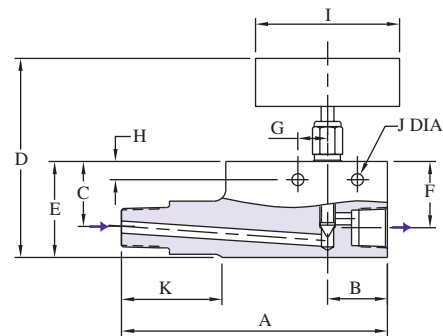

Figure 13

All dimensions are for reference only and are subject to change.  
Dimensions in parentheses are millimeters (mm)



中国区官方代理商  
上海兆帕流体动力有限公司 | Shanghai MPA Fluid Power Co., Ltd.  
Tel: 021-5843 0335 | Web: www.mpapower.com | E-mail: info@mpapower.com



# NEEDLE VALVES FOR 15,000 PSI (1030 BAR)

## 3/8" PIPE

### 2-way Straight

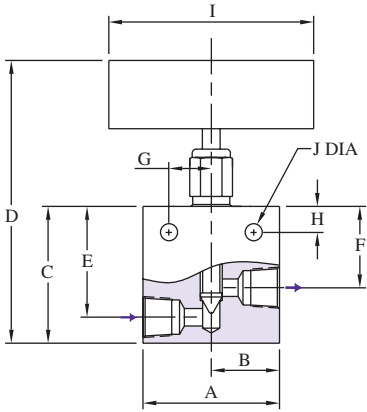

Figure 1

### 2-way Angle

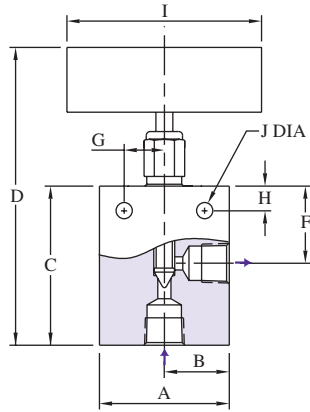

Figure 2

### 3-way Two on Pressure

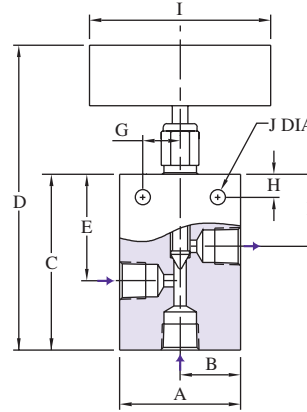

Figure 3

### 3-way One on Pressure

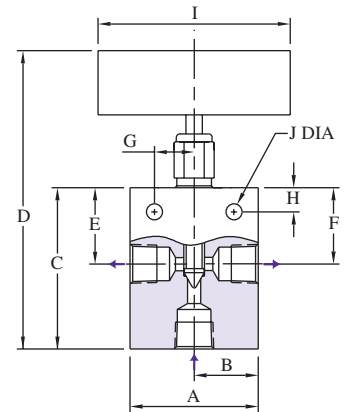

Figure 4

Catalog Number	Stem Style	Connection	A	B	C	D	E	F	G	H	I	J	K	L	Thk.	Fig
SFPV61V	Vee	3/8" NPT	2.50"	1.25"	2.88"	6.32"	2.38"	1.75"	0.69"	0.50"	4.00"	0.34"	---	---	1.00"	1
SFPV61R	Reg	3/8" NPT	(63.5)	(31.8)	(73.2)	(160.5)	(60.5)	(44.5)	(17.5)	(12.7)	(101.6)	(8.6)	---	---	(25.4)	
SFPV62V	Vee	3/8" NPT	2.50"	1.25"	3.38"	6.82"	---	1.75"	0.69"	0.50"	4.00"	0.34"	---	---	1.00"	2
SFPV62R	Reg	3/8" NPT	(63.5)	(31.8)	(85.9)	(173.2)	---	(44.5)	(17.5)	(12.7)	(101.6)	(8.6)	---	---	(25.4)	
SFPV63V	Vee	3/8" NPT	2.50"	1.25"	3.62"	7.06"	2.38"	1.75"	0.69"	0.50"	4.00"	0.34"	---	---	1.00"	3
SFPV63R	Reg	3/8" NPT	(63.5)	(31.8)	(91.9)	(179.3)	(60.5)	(44.5)	(17.5)	(12.7)	(101.6)	(8.6)	---	---	(25.4)	
SFPV64V	Vee	3/8" NPT	2.50"	1.25"	3.38"	6.82"	1.75"	1.75"	0.69"	0.50"	4.00"	0.34"	---	---	1.00"	4
SFPV64R	Reg	3/8" NPT	(63.5)	(31.8)	(85.9)	(173.2)	(44.5)	(44.5)	(17.5)	(12.7)	(101.6)	(8.6)	---	---	(25.4)	
SFPV65V	Vee	3/8" NPT	2.50"	1.25"	5.12"	12.00"	2.56"	1.75"	0.69"	0.50"	4.00"	0.34"	---	---	1.00"	5
SFPV65R	Reg	3/8" NPT	(63.5)	(31.8)	(130.0)	(304.8)	(65.0)	(44.5)	(17.5)	(12.7)	(101.6)	(8.6)	---	---	(25.4)	
SFPV66V	Vee	3/8" NPT	2.50"	1.25"	3.25"	6.69"	---	1.75"	0.69"	0.50"	4.00"	0.34"	1.00"	1.22"	1.00"	6
SFPV66R	Reg	3/8" NPT	(63.5)	(31.8)	(82.6)	(169.9)	---	(44.5)	(17.5)	(12.7)	(101.6)	(8.6)	(25.4)	(31.0)	(25.4)	
SFPMV66V	Meter	3/8" NPT	2.50"	1.25"	2.62"	5.66"	---	1.31"	0.69"	0.38"	4.00"	0.25"	1.00"	1.12"	1.00"	7
SFPMV66R	Micro-Meter	3/8" NPT	(63.5)	(31.8)	(66.5)	(143.8)	---	(33.3)	(17.5)	(9.7)	(101.6)	(6.4)	(25.4)	(28.4)	(25.4)	
SFPMMV66V	Micro-Meter	3/8" NPT	2.50"	1.25"	2.62"	6.30"	---	1.31"	0.69"	0.38"	2.35"	0.25"	1.00"	1.12"	1.00"	8
SFPMMV66R	Micro-Meter	3/8" NPT	(63.5)	(31.8)	(66.5)	(160.0)	---	(33.3)	(17.5)	(9.7)	(59.7)	(6.4)	(25.4)	(28.4)	(25.4)	

See page NPT-1 for orifice and Cv

### 2-stem Manifold

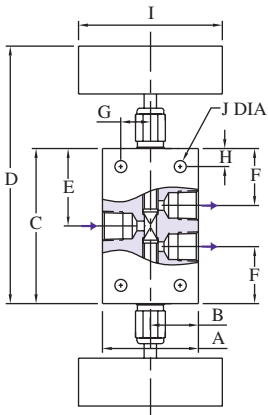

Figure 5

### Replaceable Seat

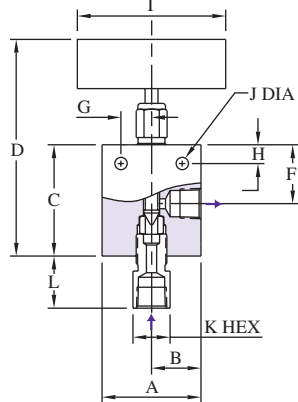

Figure 6

### Metering

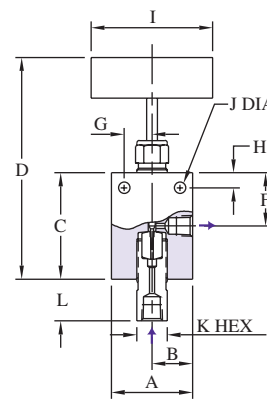

Figure 7

### Micro-Metering

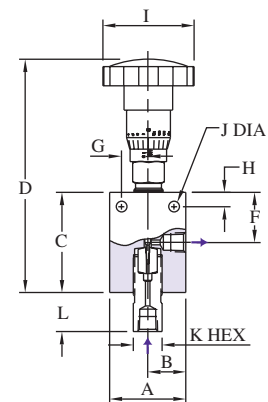

Figure 8

All dimensions are for reference only and are subject to change.  
Dimensions in parentheses are millimeters (mm)



# NEEDLE VALVES FOR 15,000 PSI (1030 BAR)

3/8" PIPE

**2-way Straight  
Female Ports**

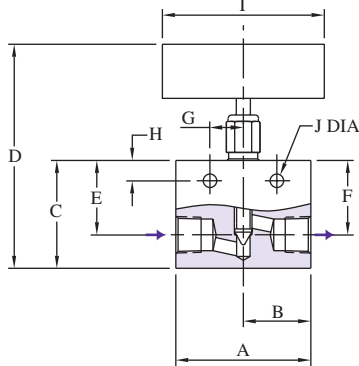

Figure 9

**2-way Straight  
Male Inlet, Female Outlet**

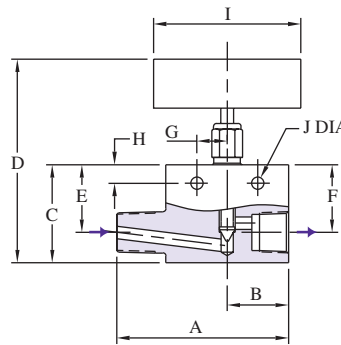

Figure 10

**2-way Angle  
Male Inlet, Female Outlet**

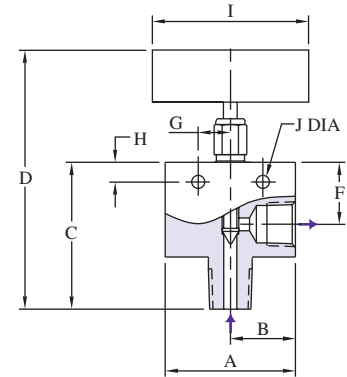

Figure 11

Catalog Number	Connection	A	B	C	D	E	F	G	H	I	J	K	L	Thk.	Fig
DHP6F	3/8" NPT	2.50" (63.5)	1.25" (31.8)	2.00" (50.8)	4.50" (114.3)	1.38" (35.1)	1.38" (35.1)	0.62" (15.7)	0.38" (9.7)	3.00" (76.2)	0.25" (6.4)	---	---	1.00" (25.4)	9
DHP6MF	3/8" NPT	3.50" (88.9)	1.25" (31.8)	2.00" (50.8)	4.50" (114.3)	1.38" (35.1)	1.38" (35.1)	0.62" (15.7)	0.38" (9.7)	3.00" (76.2)	0.25" (6.4)	---	---	1.00" (25.4)	10
DHP62MF	3/8" NPT	2.50" (63.5)	1.25" (31.8)	2.43" (61.7)	4.93" (125.2)	---	1.19" (30.2)	0.62" (15.7)	0.38" (9.7)	3.00" (76.2)	0.25" (6.4)	---	---	1.00" (25.4)	11
DHP67	3/8" NPT	5.38" (136.7)	1.50" (38.1)	2.00" (50.8)	4.50" (114.3)	1.19" (30.2)	1.19" (30.2)	0.62" (15.7)	0.38" (9.7)	3.00" (76.2)	0.25" (6.4)	2.97" (75.4)	3/8" FNPT	1.25" (31.8)	12
DHP69	3/8" NPT	6.10" (154.9)	1.25" (31.8)	2.00" (50.8)	4.50" (114.3)	1.19" (30.2)	1.19" (30.2)	0.62" (15.7)	0.38" (9.7)	3.00" (76.2)	0.25" (6.4)	2.87" (72.9)	---	1.00" (25.4)	13

See page NPT-1 for orifice and Cv

**Block & Bleed/Gauge  
Male Inlet, Female Outlet**

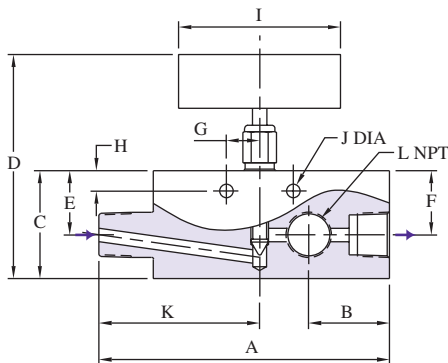

Figure 12

**Extension  
Male Inlet, Female Outlet**

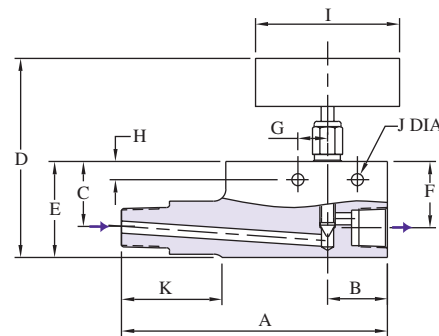

Figure 13



All dimensions are for reference only and are subject to change.  
Dimensions in parentheses are millimeters (mm)

中国区官方代理商  
上海兆帕流体动力有限公司 | Shanghai MPA Fluid Power Co., Ltd.  
Tel: 021-5843 0335 | Web: www.mpapower.com | E-mail: info@mpapower.com



# NEEDLE VALVES FOR 15,000 PSI (1030 BAR)

## 1/2" PIPE

### 2-way Straight

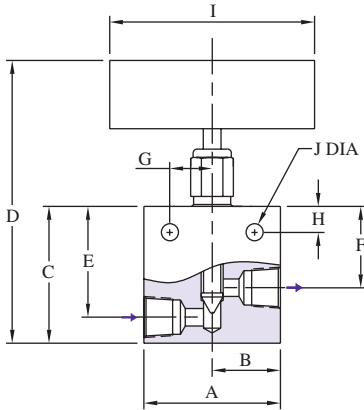

Figure 1

### 2-way Angle

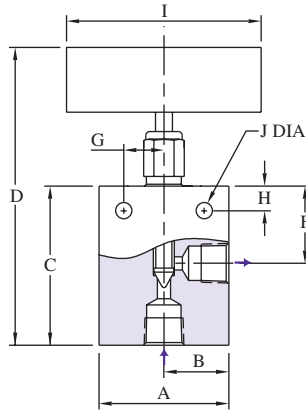

Figure 2

### 3-way Two on Pressure

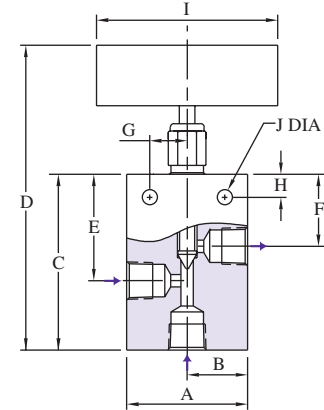

Figure 3

Catalog Number	Stem Style	Connection	A	B	C	D	E	F	G	H	I	J	K	L	Thk.	Fig
SFPV81V	Vee	1/2" NPT	2.50"	1.25"	3.00"	6.44"	2.38"	1.75"	0.69"	0.50"	4.00"	0.34"	---	---	1.25"	1
SFPV81R	Reg	1/2" NPT	(63.5)	(31.8)	(76.2)	(163.6)	(60.5)	(44.5)	(17.5)	(12.7)	(101.6)	(8.6)	---	---	(31.8)	
SFPV82V	Vee	1/2" NPT	2.50"	1.25"	3.38"	6.82"	---	1.75"	0.69"	0.50"	4.00"	0.34"	---	---	1.25"	2
SFPV82R	Reg	1/2" NPT	(63.5)	(31.8)	(85.9)	(173.2)	---	(44.5)	(17.5)	(12.7)	(101.6)	(8.6)	---	---	(31.8)	
SFPV83V	Vee	1/2" NPT	2.50"	1.25"	3.62"	7.06"	2.38"	1.75"	0.69"	0.50"	4.00"	0.34"	---	---	1.25"	3
SFPV83R	Reg	1/2" NPT	(63.5)	(31.8)	(91.9)	(179.3)	(60.5)	(44.5)	(17.5)	(12.7)	(101.6)	(8.6)	---	---	(31.8)	
SFPV84V	Vee	1/2" NPT	2.50"	1.25"	3.38"	6.44"	1.75"	1.75"	0.69"	0.50"	4.00"	0.34"	---	---	1.25"	4
SFPV84R	Reg	1/2" NPT	(63.5)	(31.8)	(85.9)	(163.6)	(44.5)	(44.5)	(17.5)	(12.7)	(101.6)	(8.6)	---	---	(31.8)	
SFPV85V	Vee	1/2" NPT	2.50"	1.25"	5.12"	12.00"	2.56"	1.75"	0.69"	0.50"	4.00"	0.34"	---	---	1.25"	5
SFPV85R	Reg	1/2" NPT	(63.5)	(31.8)	(130.0)	(304.8)	(65.0)	(44.5)	(17.5)	(12.7)	(101.6)	(8.6)	---	---	(31.8)	
SFPV86V	Vee	1/2" NPT	2.50"	1.25"	3.25"	6.69"	---	1.75"	0.69"	0.50"	4.00"	0.34"	1.38"	1.00"	1.25"	6
SFPV86R	Reg	1/2" NPT	(63.5)	(31.8)	(82.6)	(169.9)	---	(44.5)	(17.5)	(12.7)	(101.6)	(8.6)	(35.1)	(25.4)	(31.8)	

See page NPT-1 for orifice and Cv

### 3-way One on Pressure

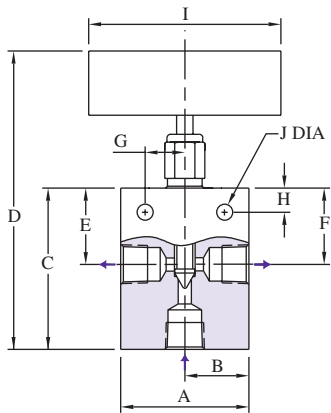

Figure 4

### 2-stem Manifold

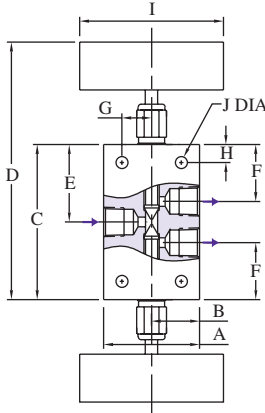

Figure 5

### Replaceable Seat

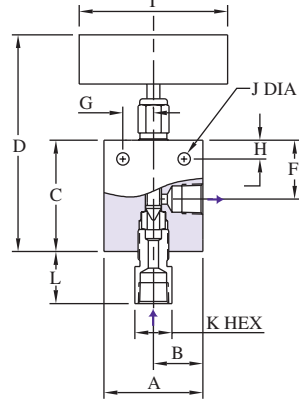

Figure 6

# NEEDLE VALVES FOR 15,000 PSI (1030 BAR)

1/2" PIPE

**2-way Straight  
Female Ports**

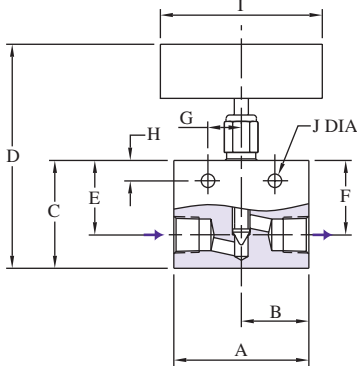

Figure 7

**2-way Straight  
Male Inlet, Female Outlet**

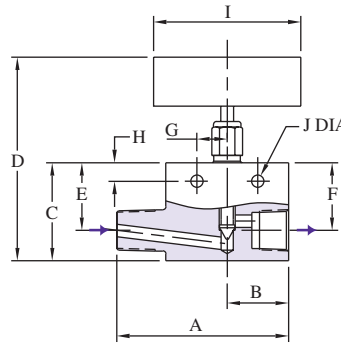

Figure 8

**2-way Angle  
Male Inlet, Female Outlet**

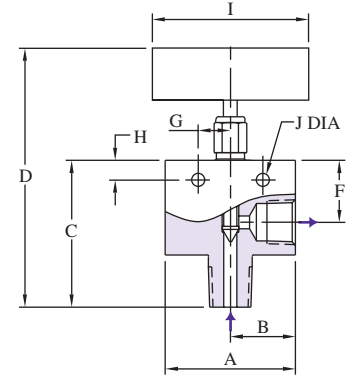

Figure 9

Catalog Number	Connection	A	B	C	D	E	F	G	H	I	J	K	L	Thk.	Fig
DHP8F	1/2" NPT	2.50" (63.5)	1.25" (31.8)	2.00" (50.8)	4.50" (114.3)	1.38" (35.1)	1.38" (35.1)	0.62" (15.7)	0.38" (9.7)	3.00" (76.2)	0.25" (6.4)	---	---	1.25" (31.8)	7
DHP8MF	1/2" NPT	3.50" (88.9)	1.25" (31.8)	2.00" (50.8)	4.50" (114.3)	1.38" (35.1)	1.38" (35.1)	0.62" (15.7)	0.38" (9.7)	3.00" (76.2)	0.25" (6.4)	---	---	1.25" (31.8)	8
DHP82MF	1/2" NPT	2.50" (63.5)	1.25" (31.8)	2.81" (71.4)	5.31" (134.9)	---	1.19" (30.2)	0.62" (15.7)	0.38" (9.7)	3.00" (76.2)	0.25" (6.4)	---	---	1.25" (31.8)	9
DHP87	1/2" NPT	5.38" (136.7)	1.50" (38.1)	2.00" (50.8)	4.50" (114.3)	1.19" (30.2)	1.19" (30.2)	0.62" (15.7)	0.38" (9.7)	3.00" (76.2)	0.25" (6.4)	2.97" (75.4)	1/2" FNPT	1.25" (31.8)	10
DHP89	1/2" NPT	6.10" (154.9)	1.25" (31.8)	2.00" (50.8)	4.50" (114.3)	1.19" (30.2)	1.19" (30.2)	0.62" (15.7)	0.38" (9.7)	3.00" (76.2)	0.25" (6.4)	2.87" (72.9)	---	1.25" (31.8)	11

See page NPT-1 for orifice and Cv

**Block & Bleed/Gauge  
Male Inlet, Female Outlet**

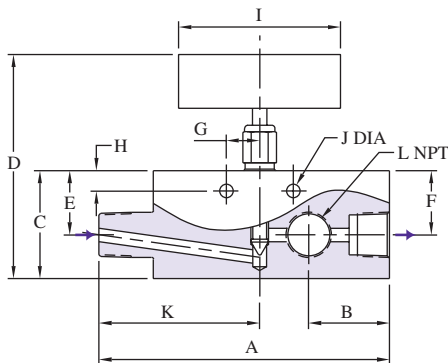

Figure 10

**Extension  
Male Inlet, Female Outlet**

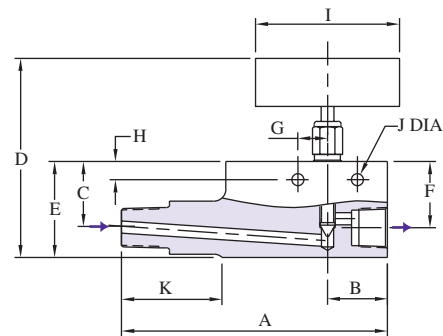

Figure 11



All dimensions are for reference only and are subject to change.  
Dimensions in parentheses are millimeters (mm)

中国区官方代理商  
上海兆帕流体动力有限公司 | Shanghai MPA Fluid Power Co., Ltd.  
Tel: 021-5843 0335 | Web: www.mpapower.com | E-mail: info@mpapower.com



# NEEDLE VALVES FOR 10,000 PSI (690 BAR)

## 3/4" PIPE

### 2-way Straight

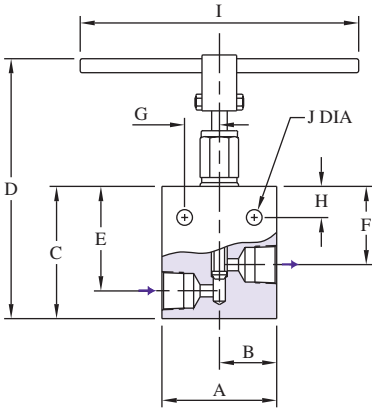

Figure 1

### 2-way Angle

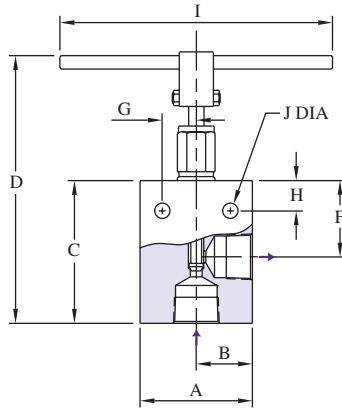

Figure 2

### 3-way Two on Pressure

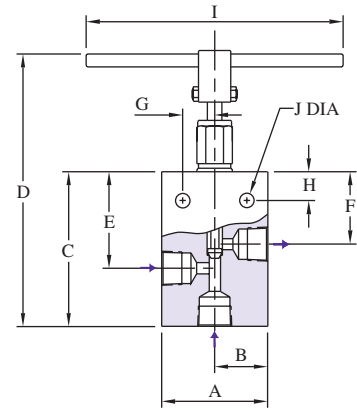

Figure 3

Catalog Number	Stem Style	Connection	A	B	C	D	E	F	G	H	I	J	K	L	Thk.	Fig
FPV121V	Vee	3/4" NPT	4.12"	2.06"	5.50"	10.94"	3.75"	2.81"	1.25"	1.12"	10.00"	0.56"	---	---	1.75"	1
FPV121R	Reg	3/4" NPT	(104.6)	(52.3)	(139.7)	(277.9)	(95.3)	(71.4)	(31.8)	(28.4)	(254.0)	(14.2)	---	---	(44.5)	
FPV122V	Vee	3/4" NPT	4.12"	2.06"	5.50"	10.94"	---	2.81"	1.25"	1.12"	10.00"	0.56"	---	---	1.75"	2
FPV122R	Reg	3/4" NPT	(104.6)	(52.3)	(139.7)	(277.9)	---	(71.4)	(31.8)	(28.4)	(254.0)	(14.2)	---	---	(44.5)	
FPV123V	Vee	3/4" NPT	4.12"	2.06"	5.50"	10.94"	3.75"	2.81"	1.25"	1.12"	10.00"	0.56"	---	---	1.75"	3
FPV123R	Reg	3/4" NPT	(104.6)	(52.3)	(139.7)	(277.9)	(95.3)	(71.4)	(31.8)	(28.4)	(254.0)	(14.2)	---	---	(44.5)	
FPV124V	Vee	3/4" NPT	4.12"	2.06"	5.50"	10.94"	2.81"	2.81"	1.25"	1.12"	10.00"	0.56"	---	---	1.75"	4
FPV124R	Reg	3/4" NPT	(104.6)	(52.3)	(139.7)	(277.9)	(71.4)	(71.4)	(31.8)	(28.4)	(254.0)	(14.2)	---	---	(44.5)	
FPV125V	Vee	3/4" NPT	4.12"	2.06"	8.00"	18.88"	4.00"	2.81"	1.25"	1.12"	10.00"	0.56"	---	---	1.75"	5
FPV125R	Reg	3/4" NPT	(104.6)	(52.3)	(203.2)	(479.6)	(101.6)	(71.4)	(31.8)	(28.4)	(254.0)	(14.2)	---	---	(44.5)	
FPV126V	Vee	3/4" NPT	4.12"	2.06"	4.81"	10.25"	---	2.81"	1.25"	1.12"	10.00"	0.56"	1.75"	1.75"	1.75"	6
FPV126R	Reg	3/4" NPT	(104.6)	(52.3)	(122.2)	(260.4)	---	(71.4)	(31.8)	(28.4)	(254.0)	(14.2)	(44.5)	(44.5)	(44.5)	

See page NPT-1 for orifice and Cv

### 3-way One on Pressure

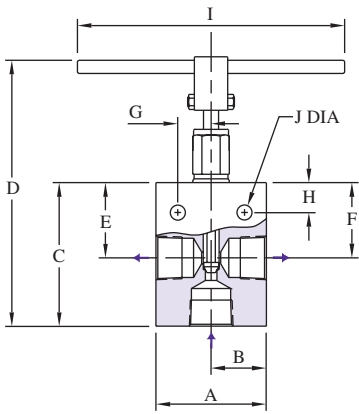

Figure 4

### 2-stem Manifold

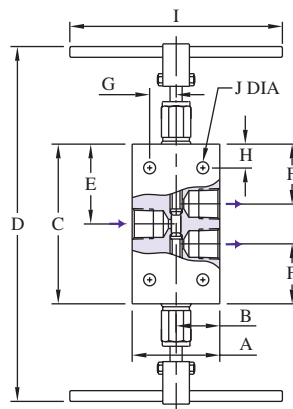

Figure 5

### Replaceable Seat

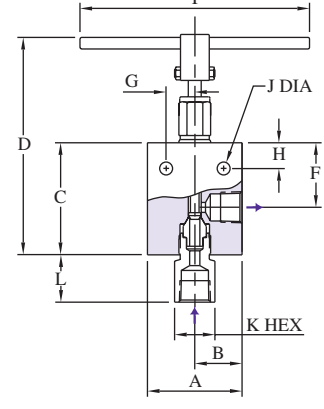

Figure 6

All dimensions are for reference only and are subject to change.  
Dimensions in parentheses are millimeters (mm)

# NEEDLE VALVES FOR 10,000 PSI (690 BAR)

3/4" PIPE

**2-way Straight  
Female Ports**

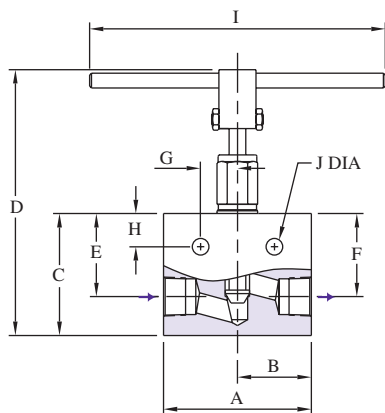

Figure 7

**2-way Straight  
Male Inlet, Female Outlet**

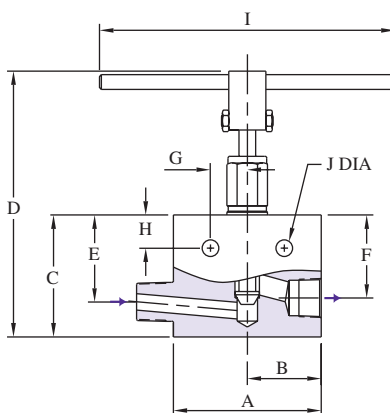

Figure 8

**2-way Angle  
Male Inlet, Female Outlet**

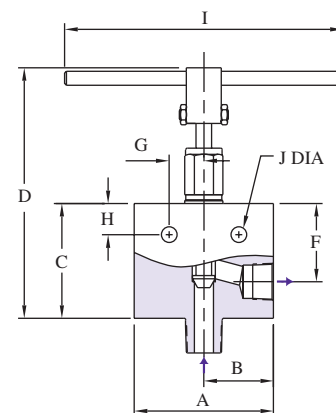

Figure 9

Catalog Number	Connection	A	B	C	D	E	F	G	H	I	J	Thk.	Fig
DHP12F	3/4" NPT	5.00" (127.0)	2.50" (63.5)	4.12" (104.6)	9.56" (242.8)	2.81" (71.4)	2.81" (71.4)	1.25" (31.8)	1.12" (28.4)	10.00" (254.0)	0.56" (14.2)	1.75" (44.5)	7
DHP12MF	3/4" NPT	6.00" (152.4)	2.50" (63.5)	4.12" (104.6)	9.56" (242.8)	2.81" (71.4)	2.81" (71.4)	1.25" (31.8)	1.12" (28.4)	10.00" (254.0)	0.56" (14.2)	1.75" (44.5)	8
DHP122MF	3/4" NPT	4.12" (104.6)	2.06" (52.3)	4.25" (108.0)	9.56" (242.8)	---	2.36" (59.9)	1.25" (31.8)	1.12" (28.4)	10.00" (254.0)	0.56" (14.2)	1.75" (44.5)	9

See page NPT-1 for orifice and Cv



All dimensions are for reference only and are subject to change.  
Dimensions in parentheses are millimeters (mm)

中国区官方代理商  
上海兆帕流体动力有限公司 | Shanghai MPA Fluid Power Co.,Ltd.  
Tel: 021-5843 0335 | Web: www.mpapower.com | E-mail: info@mpapower.com



# NEEDLE VALVES FOR 10,000 PSI (690 BAR)

## 1" PIPE

### 2-way Straight

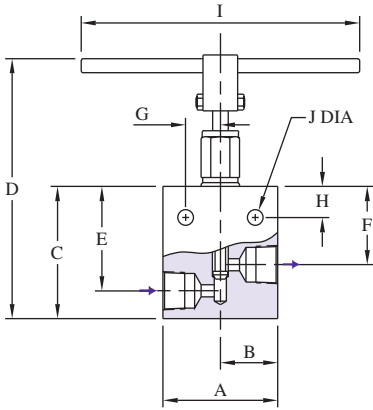

Figure 1

### 2-way Angle

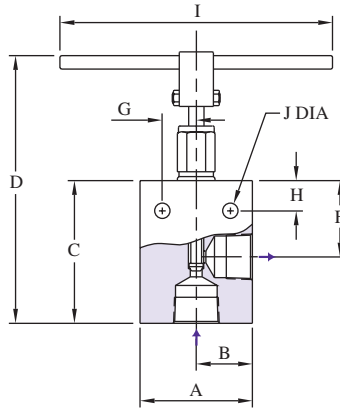

Figure 2

### 3-way Two on Pressure

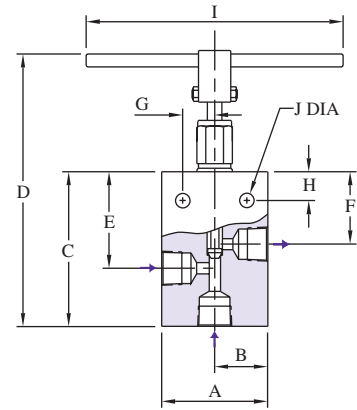

Figure 3

Catalog Number	Stem Style	Connection	A	B	C	D	E	F	G	H	I	J	K	L	Thk.	Fig
FPV161V	Vee	1" NPT	4.12"	2.06"	5.50"	10.94"	3.75"	2.81"	1.25"	1.12"	10.00"	0.56"	---	---	1.75"	1
FPV161R	Reg	1" NPT	(104.6)	(52.3)	(139.7)	(277.9)	(95.3)	(71.4)	(31.8)	(28.4)	(254.0)	(14.2)	---	---	(44.5)	
FPV162V	Vee	1" NPT	4.12"	2.06"	5.50"	10.94"	---	2.81"	1.25"	1.12"	10.00"	0.56"	---	---	1.75"	2
FPV162R	Reg	1" NPT	(104.6)	(52.3)	(139.7)	(277.9)	---	(71.4)	(31.8)	(28.4)	(254.0)	(14.2)	---	---	(44.5)	
FPV163V	Vee	1" NPT	4.12"	2.06"	5.75"	11.19"	3.75"	2.81"	1.25"	1.12"	10.00"	0.56"	---	---	1.75"	3
FPV163R	Reg	1" NPT	(104.6)	(52.3)	(146.1)	(284.2)	(95.3)	(71.4)	(31.8)	(28.4)	(254.0)	(14.2)	---	---	(44.5)	
FPV164V	Vee	1" NPT	4.12"	2.06"	5.50"	10.94"	2.81"	2.81"	1.25"	1.12"	10.00"	0.56"	---	---	1.75"	4
FPV164R	Reg	1" NPT	(104.6)	(52.3)	(139.7)	(277.9)	(71.4)	(71.4)	(31.8)	(28.4)	(254.0)	(14.2)	---	---	(44.5)	
FPV165V	Vee	1" NPT	4.12"	2.06"	8.00"	18.88"	4.00"	2.81"	1.25"	1.12"	10.00"	0.56"	---	---	1.75"	5
FPV165R	Reg	1" NPT	(104.6)	(52.3)	(203.2)	(479.6)	(101.6)	(71.4)	(31.8)	(28.4)	(254.0)	(14.2)	---	---	(44.5)	
FPV166V	Vee	1" NPT	4.12"	2.06"	5.50"	10.94"	---	2.81"	1.25"	1.12"	10.00"	0.56"	1.75"	2.08"	1.75"	6
FPV166R	Reg	1" NPT	(104.6)	(52.3)	(139.7)	(277.9)	---	(71.4)	(31.8)	(28.4)	(254.0)	(14.2)	(44.5)	(52.8)	(44.5)	

See page NPT-1 for orifice and Cv

### 3-way One on Pressure

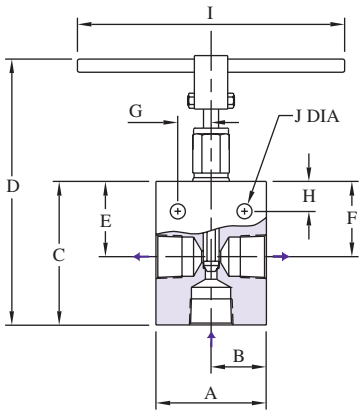

Figure 4

### 2-stem Manifold

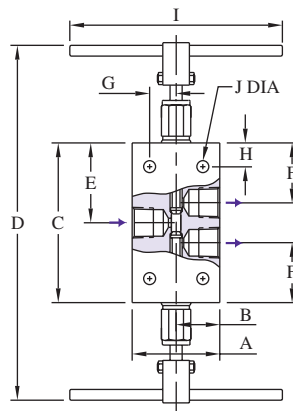

Figure 5

### Replaceable Seat

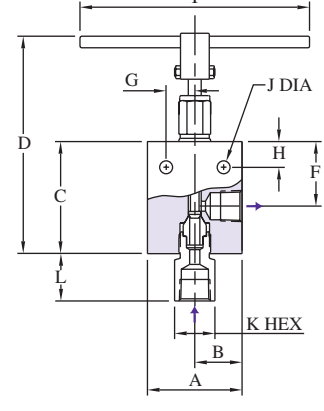

Figure 6

# NEEDLE VALVES FOR 10,000 PSI (690 BAR)

1" PIPE

2-way Straight  
Female Ports

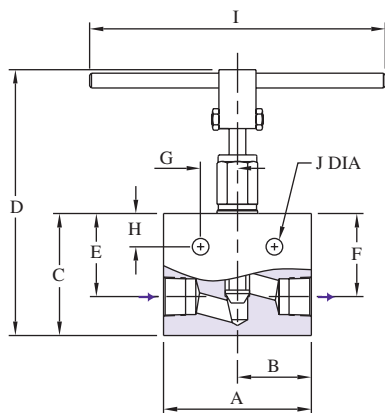

Figure8

2-way Straight  
Male Inlet, Female Outlet

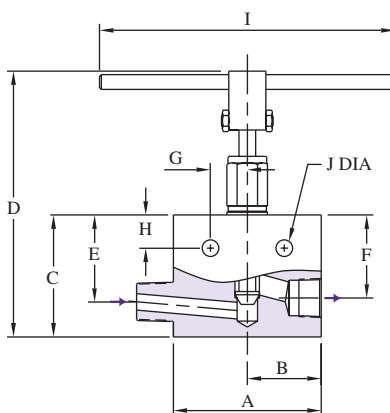

Figure 8

2-way Angle  
Male Inlet, Female Outlet

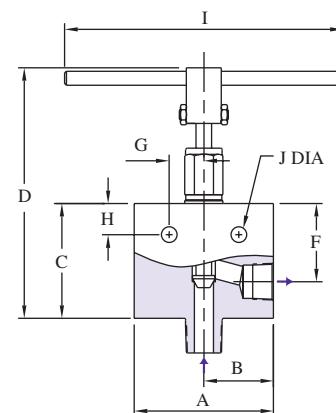

Figure9

Catalog Number	Connection	A	B	C	D	E	F	G	H	I	J	Thk.	Fig
DHP16F	1" NPT	5.00" (127.0)	2.50" (63.5)	4.12" (104.6)	9.56" (242.8)	2.81" (71.4)	2.81" (71.4)	1.25" (31.8)	1.12" (28.4)	10.00" (254.0)	0.56" (14.2)	1.75" (44.5)	7
DHP16MF	1" NPT	6.25" (158.8)	2.50" (63.5)	4.12" (104.6)	9.56" (242.8)	2.94" (74.7)	2.94" (74.7)	1.25" (31.8)	1.12" (28.4)	10.00" (254.0)	0.56" (14.2)	1.75" (44.5)	8
DHP162MF	1" NPT	4.12" (104.6)	2.06" (52.3)	4.50" (114.3)	9.94" (252.5)	---	2.36" (59.9)	1.25" (31.8)	1.12" (28.4)	10.00" (254.0)	0.56" (14.2)	1.75" (44.5)	9

See page NPT-1 for orifice and Cv



All dimensions are for reference only and are subject to change.  
Dimensions in parentheses are millimeters (mm)

中国区官方代理商  
上海兆帕流体动力有限公司 | Shanghai MPA Fluid Power Co.,Ltd.  
Tel: 021-5843 0335 | Web: www.mpapower.com | E-mail: info@mpapower.com



# 3- AND 5-STEM MANIFOLD VALVES

Three and Five-valve manifolds are used for applications requiring multiple ports for pressure testing and line sampling. BuTech can custom design manifolds to meet your specific requirements. Our manifolds are engineered with the same expertise, quality features and options found in all of our valves. For complete details, please consult the factory.

## **Features:**

- Non-rotating stem prevents galling and scoring
  - Vee
  - Metering
  - Regulating
  - Micro-Metering
  - Soft Tip
- 17-4PH Stem for longer service life. 316 wetted parts are also available by specifying option **-316WP** (see page NPT-3)
- Low operating torque
- Pressures to 10,000 PSI (690 bar)
- 1/2" FNPT connections standard
- Standard body material: 316 stainless steel. Exotic materials available on request
- Available in Pipe-to-Pipe or Instrument Flange Mounting

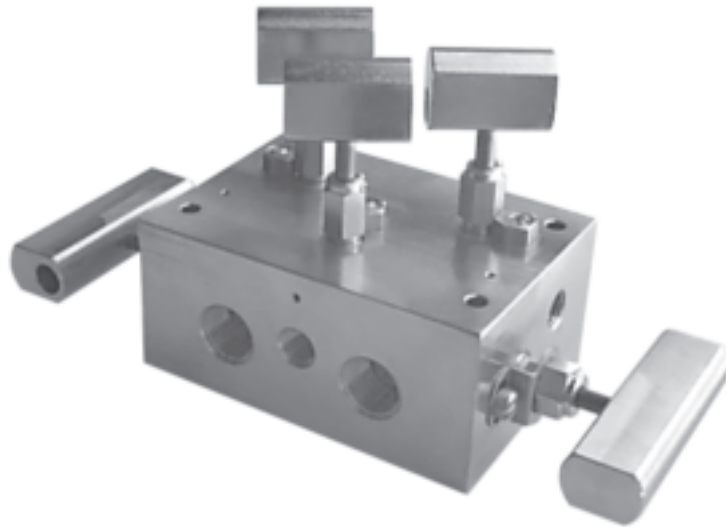

All dimensions are for reference only and are subject to change.  
Dimensions in parentheses are millimeters (mm)



# REPLACEABLE SEAT VALVES

## Soft Seat

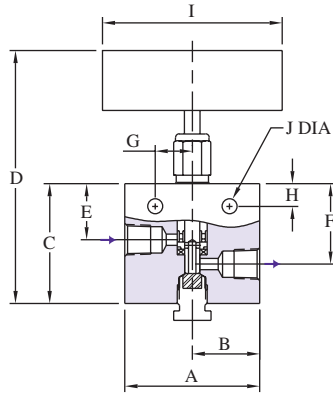

- Designed to permit replacement of the seat without removing the valve from the system.
- Non-rotating stem
- Shut-off and metering service capability
- Glass-filled Teflon Packing
- PEEK seat standard, Teflon, Torlon, Delrin, UHMWPE and other materials available

Catalog Number	Connection	A	B	C	D	E	F	G	H	I	J	Thk.
JSV-P2	1/8" NPT	2.25" (57.2)	1.12" (28.4)	2.00" (50.8)	4.34" (110.2)	0.94" (23.9)	1.34" (34.0)	0.62" (15.7)	0.38" (9.7)	3.00" (76.2)	0.25" (6.4)	0.75" (19.1)
JSV-P4	1/4" NPT	2.25" (57.2)	1.12" (28.4)	2.00" (50.8)	4.34" (110.2)	0.94" (23.9)	1.34" (34.0)	0.62" (15.7)	0.38" (9.7)	3.00" (76.2)	0.25" (6.4)	0.75" (19.1)
JSV-P6	3/8" NPT	2.25" (57.2)	1.12" (28.4)	2.00" (50.8)	4.34" (110.2)	0.94" (23.9)	1.34" (34.0)	0.62" (15.7)	0.38" (9.7)	3.00" (76.2)	0.25" (6.4)	1.00" (25.4)
JSV-P8	1/2" NPT	2.50" (63.5)	1.25" (31.8)	3.12" (79.2)	6.60" (167.6)	1.35" (34.3)	2.00" (50.8)	0.69" (17.5)	0.50" (12.7)	3.00" (76.2)	0.34" (8.6)	1.25" (31.8)

## Ball Seat

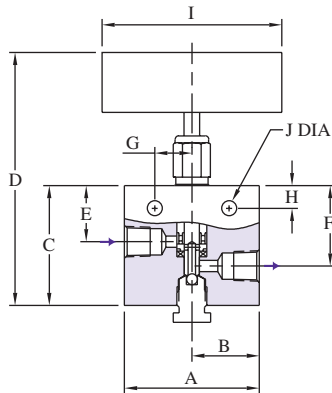

- Designed to permit replacement of the seat without removing the valve from the system
- Non-rotating stem
- Shut-off and metering service capability
- Glass-filled Teflon Packing
- 316SS seat standard, Stellite, Brass, and all other machineable materials available

Catalog Number	Connection	A	B	C	D	E	F	G	H	I	J	Thk.
JBV-P2	1/8" NPT	2.25" (57.2)	1.12" (28.4)	2.00" (50.8)	4.34" (110.2)	0.94" (23.9)	1.34" (34.0)	0.62" (15.7)	0.38" (9.7)	3.00" (76.2)	0.25" (6.4)	0.75" (19.1)
JBV-P4	1/4" NPT	2.25" (57.2)	1.12" (28.4)	2.00" (50.8)	4.34" (110.2)	0.94" (23.9)	1.34" (34.0)	0.62" (15.7)	0.38" (9.7)	3.00" (76.2)	0.25" (6.4)	0.75" (19.1)
JBV-P6	3/8" NPT	2.25" (57.2)	1.12" (28.4)	2.00" (50.8)	4.34" (110.2)	0.94" (23.9)	1.34" (34.0)	0.62" (15.7)	0.38" (9.7)	3.00" (76.2)	0.25" (6.4)	1.00" (25.4)
JBV-P8	1/2" NPT	2.50" (63.5)	1.25" (31.8)	3.12" (79.2)	6.62" (168.1)	1.35" (34.3)	2.00" (50.8)	0.69" (17.5)	0.50" (12.7)	3.00" (76.2)	0.34" (8.6)	1.25" (31.8)

All dimensions are for reference only and are subject to change.  
Dimensions in parentheses are millimeters (mm)



中国区官方代理商  
上海兆帕流体动力有限公司 | Shanghai MPA Fluid Power Co.,Ltd.  
Tel: 021-5843 0335 | Web: [www.mpapower.com](http://www.mpapower.com) | E-mail: [info@mpapower.com](mailto:info@mpapower.com)



# PIPE ELBOWS

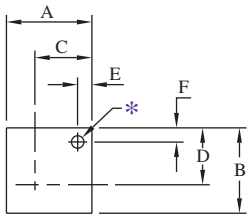

Female Elbow

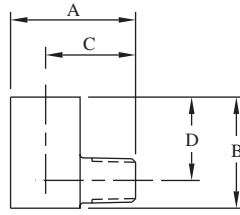

Street Elbow

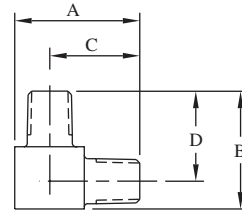

Male Elbow

## FEMALE ELBOW

Catalog		Block							Mounting Holes*		
Number	Connection	Port	MAWP	A	B	C	D	Thickness	E	F	Dia.
FPL2	1/8" NPT	0.187" (4.7)	15,000 PSI 1030 bar	1.13" (28.7)	1.00" (25.4)	0.75" (19.1)	0.62" (15.7)	0.62" (15.7)	0.25" (6.4)	0.20" (5.1)	0.22" (5.6)
FPL4	1/4" NPT	0.250" (6.4)	15,000 PSI 1030 bar	1.50" (38.1)	1.25" (31.8)	1.00" (25.4)	0.81" (20.6)	0.75" (19.1)	0.38" (9.7)	0.25" (6.4)	0.22" (5.6)
FPL6	3/8" NPT	0.375" (9.5)	15,000 PSI 1030 bar	1.50" (38.1)	1.50" (38.1)	1.00" (25.4)	1.00" (25.4)	1.00" (25.4)	0.25" (6.4)	0.25" (6.4)	0.22" (5.6)
FPL8	1/2" NPT	0.500" (12.7)	15,000 PSI 1030 bar	1.75" (44.5)	1.75" (44.5)	1.25" (31.8)	1.25" (31.8)	1.25" (31.8)	0.37" (9.4)	0.37" (9.4)	0.28" (7.1)
FPL12	3/4" NPT	0.922" (23.4)	10,000 PSI 690 bar	2.62" (66.5)	2.12" (53.8)	1.31" (33.3)	1.38" (35.1)	1.50" (38.1)	N/A	N/A	N/A
FPL16	1" NPT	0.687" (17.4)	10,000 PSI 690 bar	3.00" (76.2)	2.56" (65.0)	1.69" (42.9)	1.69" (42.9)	1.75" (44.5)	0.50" (12.7)	0.50" (12.7)	0.22" (5.6)

\*Mounting hole provided when the catalog number is suffixed by "-MH" when ordering.

## STREET ELBOW

Catalog		Block						
Number	Connection	Port	MAWP	A	B	C	D	Thickness
MSPL2	1/8" NPT	0.187" (4.7)	15,000 PSI 1030 bar	1.12" (28.4)	1.00" (25.4)	0.81" (20.6)	0.75" (19.1)	0.62" (15.7)
MSPL4	1/4" NPT	0.250" (6.4)	15,000 PSI 1030 bar	1.50" (38.1)	1.50" (38.1)	1.13" (28.7)	1.00" (25.4)	1.00" (25.4)
MSPL6	3/8" NPT	0.375" (9.5)	15,000 PSI 1030 bar	1.75" (44.5)	1.50" (38.1)	1.25" (31.8)	1.00" (25.4)	1.00" (25.4)
MSPL8	1/2" NPT	0.500" (12.7)	15,000 PSI 1030 bar	2.25" (57.2)	2.00" (50.8)	1.63" (41.4)	1.25" (31.8)	1.25" (31.8)
MSPL12	3/4" NPT	0.625" (15.9)	10,000 PSI 690 bar	2.50" (63.5)	2.62" (66.5)	1.75" (44.5)	1.31" (33.3)	1.50" (38.1)
MSPL16	1" NPT	0.687" (17.4)	10,000 PSI 690 bar	3.00" (76.2)	2.88" (73.2)	2.12" (53.8)	1.68" (42.7)	1.75" (44.5)

## MALE ELBOW

Catalog		Block						
Number	Connection	Port	MAWP	A	B	C	D	Thickness
MPL2	1/8" NPT	0.187" (4.7)	15,000 PSI 1030 bar	1.00" (25.4)	1.13" (28.7)	0.75" (19.1)	0.81" (20.6)	0.62" (15.7)
MPL4	1/4" NPT	0.250" (6.4)	15,000 PSI 1030 bar	1.50" (38.1)	1.50" (38.1)	1.13" (28.7)	1.13" (28.7)	0.75" (19.1)
MPL6	3/8" NPT	0.375" (9.5)	15,000 PSI 1030 bar	1.75" (44.5)	1.75" (44.5)	1.25" (31.8)	1.25" (31.8)	1.00" (25.4)
MPL8	1/2" NPT	0.500" (12.7)	15,000 PSI 1030 bar	2.00" (50.8)	2.00" (50.8)	1.50" (38.1)	1.50" (38.1)	1.00" (25.4)
MPL12	3/4" NPT	0.625" (15.9)	10,000 PSI 690 bar	2.62" (66.5)	2.62" (66.5)	1.75" (44.5)	1.75" (44.5)	1.50" (38.1)
MPL16	1" NPT	0.687" (17.4)	10,000 PSI 690 bar	3.00" (76.2)	3.00" (76.2)	2.13" (54.1)	2.13" (54.1)	1.75" (44.5)

All dimensions are for reference only and are subject to change.  
Dimensions in parentheses are millimeters (mm)

# PIPE TEES

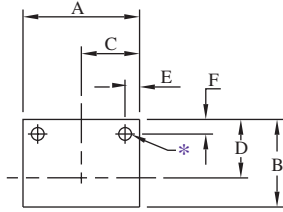

Female Tee

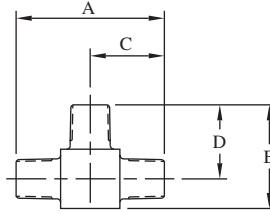

Male Tee

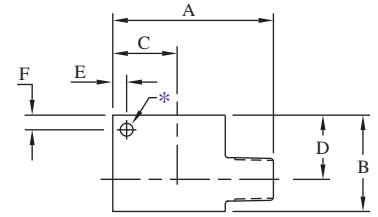

Male Street Tee

## FEMALE TEES

Catalog Number	Connection	Port	MAWP	A	B	C	D	Block Thickness	Mounting Holes*		
									E	F	Dia.
FPT2	1/8" NPT	0.187" (4.7)	15,000 PSI 1030 bar	1.50" (38.1)	1.00" (25.4)	0.75" (19.1)	0.62" (15.7)	0.62" (15.7)	0.25" (6.4)	0.20" (5.1)	0.22" (5.6)
FPT4	1/4" NPT	0.437" (11.1)	15,000 PSI 1030 bar	2.00" (50.8)	1.25" (31.8)	1.00" (25.4)	0.81" (20.6)	0.75" (19.1)	0.38" (9.7)	0.25" (6.4)	0.22" (5.6)
FPT6	3/8" NPT	0.375" (9.5)	15,000 PSI 1030 bar	2.00" (50.8)	1.50" (38.1)	1.00" (25.4)	1.00" (25.4)	1.00" (25.4)	0.25" (6.4)	0.25" (6.4)	0.22" (5.6)
FPT8	1/2" NPT	0.500" (12.7)	15,000 PSI 1030 bar	2.50" (63.5)	1.75" (44.5)	1.25" (31.8)	1.25" (31.8)	1.25" (31.8)	0.38" (9.7)	0.38" (9.7)	0.28" (7.1)
FPT12	3/4" NPT	0.922" (23.4)	10,000 PSI 690 bar	2.62" (66.5)	2.12" (53.8)	1.31" (33.3)	1.38" (35.1)	1.50" (38.1)	N/A	N/A	N/A
FPT16	1" NPT	0.687" (17.4)	10,000 PSI 690 bar	3.38" (85.9)	2.56" (65.0)	1.69" (42.9)	1.69" (42.9)	1.75" (44.5)	0.50" (12.7)	0.50" (12.7)	0.22" (5.6)

## MALE TEES

Catalog Number	Connection	Port	MAWP	A	B	C	D	Block Thickness
MPT2	1/8" NPT	0.187" (4.7)	15,000 PSI 1030 bar	1.50" (38.1)	1.13" (28.7)	0.75" (19.1)	0.81" (20.6)	0.62" (15.7)
MPT4	1/4" NPT	0.250" (6.4)	15,000 PSI 1030 bar	2.25" (57.2)	1.50" (38.1)	1.13" (28.7)	1.13" (28.7)	0.75" (19.1)
MPT6	3/8" NPT	0.375" (9.5)	15,000 PSI 1030 bar	2.50" (63.5)	1.75" (44.5)	1.25" (31.8)	1.25" (31.8)	1.00" (25.4)
MPT8	1/2" NPT	0.500" (12.7)	15,000 PSI 1030 bar	3.00" (76.2)	2.00" (50.8)	1.50" (38.1)	1.50" (38.1)	1.00" (25.4)
MPT12	3/4" NPT	0.625" (15.9)	10,000 PSI 690 bar	3.50" (88.9)	2.62" (66.5)	1.75" (44.5)	1.75" (44.5)	1.50" (38.1)
MPT16	1" NPT	0.687" (17.4)	10,000 PSI 690 bar	4.25" (108.0)	3.00" (76.2)	2.13" (54.1)	2.13" (54.1)	1.75" (44.5)

## MALE STREET TEES

Catalog Number	Connection	Port	MAWP	A	B	C	D	Block Thickness	Mounting Holes*		
									E	F	Dia.
MSPT2	1/8" NPT	0.187" (4.7)	15,000 PSI 1030 bar	1.50" (38.1)	1.12" (28.4)	0.63" (16.0)	0.75" (19.1)	0.62" (15.7)	N/A	N/A	N/A
MSPT4	1/4" NPT	0.250" (6.4)	15,000 PSI 1030 bar	2.00" (50.8)	1.37" (34.8)	0.81" (20.6)	1.00" (25.4)	0.75" (19.1)	0.25" (6.4)	0.37" (9.4)	0.22" (5.6)
MSPT6	3/8" NPT	0.375" (9.5)	15,000 PSI 1030 bar	2.50" (63.5)	1.50" (38.1)	1.00" (25.4)	1.00" (25.4)	1.00" (25.4)	N/A	N/A	N/A
MSPT8	1/2" NPT	0.500" (12.7)	15,000 PSI 1030 bar	2.75" (69.9)	1.75" (44.5)	1.25" (31.8)	1.25" (31.8)	1.25" (31.8)	0.37" (9.4)	0.37" (9.4)	0.34" (8.6)
MSPT12	3/4" NPT	0.625" (15.9)	10,000 PSI 690 bar	3.12" (79.2)	2.62" (66.5)	1.38" (35.1)	1.31" (33.3)	1.50" (38.1)	0.37" (9.4)	0.37" (9.4)	0.34" (8.6)
MSPT16	1" NPT	0.687" (17.4)	10,000 PSI 690 bar	4.25" (108.0)	3.00" (76.2)	2.13" (54.1)	2.13" (54.1)	1.75" (44.5)	0.50" (12.7)	0.50" (12.7)	0.34" (8.6)

\*Mounting holes provided when the catalog number is suffixed by "-MH" when ordering.



All dimensions are for reference only and are subject to change.  
Dimensions in parentheses are millimeters (mm)

中国区官方代理商  
上海兆帕流体动力有限公司 | Shanghai MPA Fluid Power Co., Ltd.  
Tel: 021-5843 0335 | Web: www.mpapower.com | E-mail: info@mpapower.com



# PIPE TEES, CROSSES AND BULKHEADS

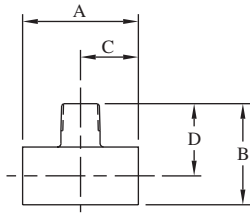

Male Branch Tee

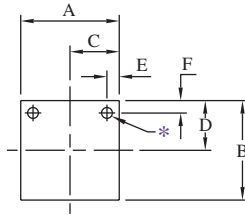

Female Cross

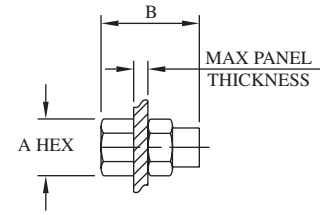

See bulkhead table below for panel hole drill size

## MALE BRANCH TEES

Catalog Number	Connection	Port	MAWP	A	B	C	D	Block Thickness
MBPT2	1/8" NPT	0.187" (4.7)	15,000 PSI 1030 bar	1.50" (38.1)	1.13" (28.7)	0.75" (19.1)	0.81" (20.6)	0.62" (15.7)
MBPT4	1/4" NPT	0.250" (6.4)	15,000 PSI 1030 bar	2.00" (50.8)	1.50" (38.1)	1.00" (25.4)	1.13" (28.7)	1.00" (25.4)
MBPT6	3/8" NPT	0.375" (9.5)	15,000 PSI 1030 bar	2.00" (50.8)	1.75" (44.5)	1.00" (25.4)	1.25" (31.8)	1.00" (25.4)
MBPT8	1/2" NPT	0.500" (12.7)	15,000 PSI 1030 bar	2.50" (63.5)	2.25" (57.2)	1.25" (31.8)	1.63" (41.4)	1.25" (31.8)
MBPT12	3/4" NPT	0.625" (15.9)	10,000 PSI 690 bar	2.62" (66.5)	2.50" (63.5)	1.31" (33.3)	1.75" (44.5)	1.50" (38.1)
MBPT16	1" NPT	0.687" (17.4)	10,000 PSI 690 bar	3.37" (85.6)	3.00" (76.2)	1.69" (42.9)	2.13" (54.1)	1.75" (44.5)

## FEMALE CROSSES

Catalog Number	Connection	Port	MAWP	A	B	C	D	Block Thickness	Mounting Holes*		
									E	F	Dia.
FPX2	1/8" NPT	0.187" (4.7)	15,000 PSI 1030 bar	1.50" (38.1)	1.50" (38.1)	0.75" (19.1)	0.75" (19.1)	0.62" (15.7)	0.25" (6.4)	0.25" (6.4)	0.22" (5.6)
FPX4	1/4" NPT	0.250" (6.4)	15,000 PSI 1030 bar	2.00" (50.8)	2.00" (50.8)	1.00" (25.4)	1.00" (25.4)	0.75" (19.1)	0.38" (9.7)	0.25" (6.4)	0.22" (5.6)
FPX6	3/8" NPT	0.375" (9.5)	15,000 PSI 1030 bar	2.00" (50.8)	2.00" (50.8)	1.00" (25.4)	1.00" (25.4)	1.00" (25.4)	0.25" (6.4)	0.25" (6.4)	0.22" (5.6)
FPX8	1/2" NPT	0.500" (12.7)	15,000 PSI 1030 bar	2.50" (63.5)	2.50" (63.5)	1.25" (31.8)	1.25" (31.8)	1.25" (31.8)	0.38" (9.7)	0.38" (9.7)	0.28" (7.1)
FPX12	3/4" NPT	0.922" (23.4)	10,000 PSI 690 bar	2.62" (66.5)	2.75" (69.9)	1.31" (33.3)	1.38" (35.1)	1.50" (38.1)	N/A	N/A	N/A
FPX16	1" NPT	0.687" (17.4)	10,000 PSI 690 bar	4.12" (104.6)	4.12" (104.6)	2.06" (52.3)	2.06" (52.3)	1.75" (44.5)	N/A	N/A	N/A

\*Mounting holes provided when the catalog number is suffixed by "-MH" when ordering.

## BULKHEADS

Catalog Number	Connection	Port	MAWP	A	B	Panel Hole	Panel Thickness
FPBF2	1/8" NPT	0.339" (8.6)	15,000 PSI 1030 bar	1.00" (25.4)	2.00" (50.8)	0.81" (20.6)	0.38" (9.7)
FPBF4	1/4" NPT	0.437" (11.1)	15,000 PSI 1030 bar	1.00" (25.4)	2.00" (50.8)	0.94" (23.9)	0.38" (9.7)
FPBF6	3/8" NPT	0.578" (14.7)	15,000 PSI 1030 bar	1.37" (34.8)	2.62" (66.5)	1.25" (31.8)	0.50" (12.7)
FPBF8	1/2" NPT	0.703" (17.9)	15,000 PSI 1030 bar	1.50" (38.1)	2.62" (66.5)	1.37" (34.8)	0.50" (12.7)
FPBF12	3/4" NPT	0.625" (15.9)	10,000 PSI 690 bar	1.88" (47.8)	2.62" (66.5)	1.69" (42.9)	0.50" (12.7)
FPBF16	1" NPT	0.687" (17.4)	10,000 PSI 690 bar	2.12" (53.8)	3.50" (88.9)	1.94" (49.3)	0.50" (12.7)

All dimensions are for reference only and are subject to change.  
Dimensions in parentheses are millimeters (mm)

# PIPE ADAPTERS

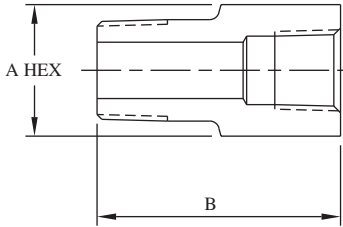

Catalog Number	Male NPT	Female NPT	Port	MAWP	A	B
10A2P4P	1/8"	1/4"	0.187" (4.7)	15,000 PSI 1030 bar	0.75" (19.1)	1.38" (35.1)
10A2P6P	1/8"	3/8"	0.187" (4.7)	15,000 PSI 1030 bar	1.00" (25.4)	1.56" (39.6)
10A2P8P	1/8"	1/2"	0.187" (4.7)	15,000 PSI 1030 bar	1.38" (35.1)	1.56" (39.6)
10A2P12P	1/8"	3/4"	0.187" (4.7)	10,000 PSI 690 bar	1.38" (35.1)	2.12" (53.8)
10A2P16P	1/8"	1"	0.187" (4.7)	10,000 PSI 690 bar	1.75" (44.5)	2.25" (57.2)
10A4P2P	1/4"	1/8"	0.187" (4.7)	15,000 PSI 1030 bar	0.75" (19.1)	1.50" (38.1)
10A4P6P	1/4"	3/8"	0.250" (6.4)	15,000 PSI 1030 bar	0.88" (22.4)	1.75" (44.5)
10A4P8P	1/4"	1/2"	0.250" (6.4)	15,000 PSI 1030 bar	1.38" (35.1)	1.75" (44.5)
10A4P12P	1/4"	3/4"	0.250" (6.4)	10,000 PSI 690 bar	1.38" (35.1)	2.25" (57.2)
10A4P16P	1/4"	1"	0.250" (6.4)	10,000 PSI 690 bar	1.75" (44.5)	2.38" (60.5)
10A6P2P	3/8"	1/8"	0.339" (8.6)	15,000 PSI 1030 bar	0.88" (22.4)	1.50" (38.1)
10A6P4P	3/8"	1/4"	0.375" (9.5)	15,000 PSI 1030 bar	0.88" (22.4)	1.62" (41.1)
10A6P8P	3/8"	1/2"	0.375" (9.5)	15,000 PSI 1030 bar	1.38" (35.1)	2.00" (50.8)
10A6P12P	3/8"	3/4"	0.375" (9.5)	10,000 PSI 690 bar	1.38" (35.1)	2.00" (50.8)
10A6P16P	3/8"	1"	0.375" (9.5)	10,000 PSI 690 bar	1.75" (44.5)	2.56" (65.0)

Catalog Number	Male NPT	Female NPT	Port	MAWP	A	B
10A8P2P	1/2"	1/8"	0.339" (8.6)	15,000 PSI 1030 bar	1.00" (25.4)	1.75" (44.5)
10A8P4P	1/2"	1/4"	0.250" (6.4)	15,000 PSI 1030 bar	1.00" (25.4)	1.81" (46.0)
10A8P6P	1/2"	3/8"	0.500" (12.7)	15,000 PSI 1030 bar	1.00" (25.4)	2.00" (50.8)
10A8P12P	1/2"	3/4"	0.500" (12.7)	10,000 PSI 690 bar	1.38" (35.1)	2.50" (63.5)
10A8P16P	1/2"	1"	0.500" (12.7)	10,000 PSI 690 bar	1.75" (44.5)	2.25" (57.2)
10A12P2P	3/4"	1/8"	0.339" (8.6)	10,000 PSI 690 bar	1.13" (28.7)	1.51" (38.4)
10A12P4P	3/4"	1/4"	0.437" (11.1)	10,000 PSI 690 bar	1.13" (28.7)	1.51" (38.4)
10A12P6P	3/4"	3/8"	0.578" (14.7)	10,000 PSI 690 bar	1.13" (28.7)	2.00" (50.8)
10A12P8P	3/4"	1/2"	0.625" (15.9)	10,000 PSI 690 bar	1.38" (35.1)	2.00" (50.8)
10A12P16P	3/4"	1"	0.625" (15.9)	10,000 PSI 690 bar	1.75" (44.5)	2.56" (65.0)
10A16P2P	1"	1/8"	0.339" (8.6)	10,000 PSI 690 bar	1.38" (35.1)	2.00" (50.8)
10A16P4P	1"	1/4"	0.250" (6.4)	10,000 PSI 690 bar	1.38" (35.1)	1.88" (47.8)
10A16P6P	1"	3/8"	0.578" (14.7)	10,000 PSI 690 bar	1.38" (35.1)	2.25" (57.2)
10A16P8P	1"	1/2"	0.500" (12.7)	10,000 PSI 690 bar	1.38" (35.1)	2.37" (60.2)
10A16P12P	1"	3/4"	0.625" (15.9)	10,000 PSI 690 bar	1.38" (35.1)	2.75" (69.9)



All dimensions are for reference only and are subject to change.  
Dimensions in parentheses are millimeters (mm)

中国区官方代理商  
上海兆帕流体动力有限公司 | Shanghai MPA Fluid Power Co.,Ltd.  
Tel: 021-5843 0335 | Web: www.mpapower.com | E-mail: info@mpapower.com



# PIPE COUPLINGS

## COUPLINGS

Catalog					
Number	Connection	Port	MAWP	A	B
FPF2	1/8" NPT	0.339" (8.6)	15,000 PSI 1030 bar	0.63" (16.0)	1.00" (25.4)
FPF4	1/4" NPT	0.437" (11.1)	15,000 PSI 1030 bar	0.75" (19.1)	1.25" (31.8)
FPF6	3/8" NPT	0.578" (14.7)	15,000 PSI 1030 bar	1.00" (25.4)	1.38" (35.1)
FPF8	1/2" NPT	0.703" (17.9)	15,000 PSI 1030 bar	1.38" (35.1)	1.50" (38.1)
FPF12	3/4" NPT	0.922" (23.4)	10,000 PSI 690 bar	1.38" (35.1)	1.75" (44.5)
FPF16	1" NPT	1.156" (29.4)	10,000 PSI 690 bar	1.75" (44.5)	2.18" (55.4)

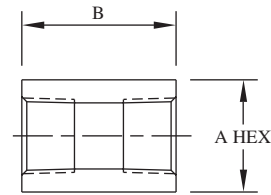

## REDUCER COUPLINGS

Catalog						
Number	End 1	End 2	Port	MAWP	A	B
10F2P4P	1/8" FNPT	1/4" FNPT	0.339" (8.6)	15,000 PSI 1030 bar	0.75" (19.1)	1.25" (31.8)
10F2P6P	1/8" FNPT	3/8" FNPT	0.339" (8.6)	15,000 PSI 1030 bar	1.00" (25.4)	1.38" (35.1)
10F2P8P	1/8" FNPT	1/2" FNPT	0.339" (8.6)	15,000 PSI 1030 bar	1.38" (31.8)	1.50" (38.1)
10F2P12P	1/8" FNPT	3/4" FNPT	0.339" (8.6)	10,000 PSI 690 bar	1.38" (35.1)	1.62" (41.1)
10F2P16P	1/8" FNPT	1" FNPT	0.339" (8.6)	10,000 PSI 690 bar	1.75" (44.5)	2.00" (50.8)
10F4P6P	1/4" FNPT	3/8" FNPT	0.437" (11.1)	15,000 PSI 1030 bar	1.00" (25.4)	1.38" (35.1)
10F4P8P	1/4" FNPT	1/2" FNPT	0.437" (11.1)	15,000 PSI 1030 bar	1.38" (35.1)	1.62" (41.1)
10F4P12P	1/4" FNPT	3/4" FNPT	0.374" (11.1)	10,000 PSI 690 bar	1.38" (35.1)	1.75" (44.5)
10F4P16P	1/4" FNPT	1" FNPT	0.437" (11.1)	10,000 PSI 690 bar	1.75" (44.5)	2.00" (50.8)
10F6P8P	3/8" FNPT	1/2" FNPT	0.578" (14.7)	15,000 PSI 1030 bar	1.38" (35.1)	1.63" (41.4)
10F6P12P	3/8" FNPT	3/4" FNPT	0.578" (14.7)	10,000 PSI 690 bar	1.38" (35.1)	1.75" (44.5)
10F6P16P	3/8" FNPT	1" FNPT	0.578" (14.7)	10,000 PSI 690 bar	1.75" (44.5)	2.00" (50.8)
10F8P12P	1/2" FNPT	3/4" FNPT	0.703" (17.9)	10,000 PSI 690 bar	1.38" (35.1)	1.75" (44.5)
10F8P16P	1/2" FNPT	1" FNPT	0.703" (17.9)	10,000 PSI 690 bar	1.75" (44.5)	2.19" (55.6)
10F12P16P	3/4" FNPT	1" FNPT	0.922" (23.4)	10,000 PSI 690 bar	1.75" (44.5)	2.18" (55.4)

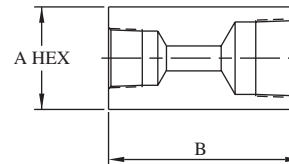

All dimensions are for reference only and are subject to change.  
Dimensions in parentheses are millimeters (mm)

# PIPE ACCESSORIES

## ZERO-CLEARANCE UNIONS

Catalog						
Number	Connection	Port	MAWP	A	B	C
FPUF2	1/8" NPT	0.339" (8.6)	15,000 PSI 1030 bar	1.50" (38.1)	2.38" (60.5)	0.62" (15.7)
FPUF4	1/4" NPT	0.437" (11.1)	15,000 PSI 1030 bar	1.75" (44.5)	2.56" (65.0)	0.75" (19.1)
FPUF6	3/8" NPT	0.578" (14.7)	15,000 PSI 1030 bar	1.87" (47.5)	2.83" (71.9)	0.87" (22.1)
FPUF8	1/2" NPT	0.703" (17.9)	15,000 PSI 1030 bar	1.87" (47.5)	2.83" (71.9)	1.00" (25.4)
FPUF12	3/4" NPT	0.921" (23.4)	10,000 PSI 690 bar	2.12" (53.8)	3.12" (79.2)	1.38" (35.1)

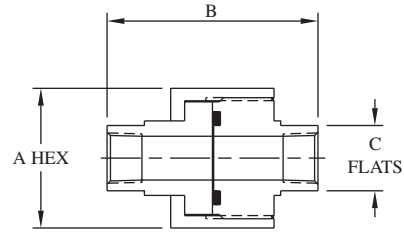

## PLUGS

Catalog				
Number	Connection	MAWP	A	B
MPP2	1/8" NPT	15,000 PSI 1030 bar	0.50" (12.7)	1.00" (25.4)
MPP4	1/4" NPT	15,000 PSI 1030 bar	0.63" (16.0)	1.12" (28.4)
MPP6	3/8" NPT	15,000 PSI 1030 bar	0.75" (19.1)	1.12" (28.4)
MPP8	1/2" NPT	15,000 PSI 1030 bar	1.00" (25.4)	1.50" (38.1)
MPP12	3/4" NPT	10,000 PSI 690 bar	1.38" (35.1)	1.50" (38.1)
MPP16	1" NPT	10,000 PSI 690 bar	1.38" (35.1)	1.88" (47.8)

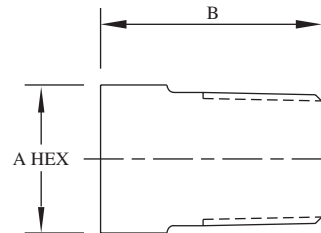

## CAPS

Catalog				
Number	Connection	MAWP	A	B
FPCA2	1/8" NPT	15,000 PSI 1030 bar	0.63" (16.0)	0.75" (19.1)
FPCA4	1/4" NPT	15,000 PSI 1030 bar	0.75" (19.1)	1.00" (25.4)
FPCA6	3/8" NPT	15,000 PSI 1030 bar	1.00" (25.4)	1.00" (25.4)
FPCA8	1/2" NPT	15,000 PSI 1030 bar	1.38" (35.1)	1.25" (31.8)
FPCA12	3/4" NPT	10,000 PSI 690 bar	1.38" (35.1)	1.50" (38.1)
FPCA16	1" NPT	10,000 PSI 690 bar	1.75" (44.5)	1.68" (42.7)

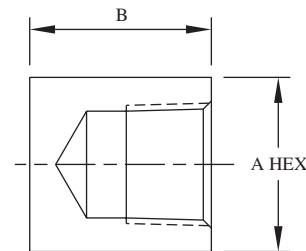

All dimensions are for reference only and are subject to change.  
Dimensions in parentheses are millimeters (mm)



中国区官方代理商  
上海兆帕流体动力有限公司 | Shanghai MPA Fluid Power Co.,Ltd.  
Tel: 021-5843 0335 | Web: www.mpapower.com | E-mail: info@mpapower.com



# PIPE NIPPLES

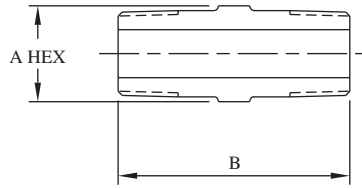

Catalog Number	End 1	End 2	Port	MAWP	A	B
MA2P2P	1/8" MNPT	1/8" MNPT	0.125" (3.2)	15,000 PSI 1030 bar	0.50" (12.7)	1.38" (35.1)
MA2P2P4	1/8" MNPT	1/8" MNPT	0.125" (3.2)	15,000 PSI 1030 bar	0.50" (12.7)	4.00" (101.6)
MA4P2P	1/4" MNPT	1/8" MNPT	0.187" (4.7)	15,000 PSI 1030 bar	0.63" (16.0)	1.62" (41.1)
MA4P4P	1/4" MNPT	1/4" MNPT	0.250" (6.4)	15,000 PSI 1030 bar	0.63" (16.0)	1.75" (44.5)
MA4P4P2	1/4" MNPT	1/4" MNPT	0.250" (6.4)	15,000 PSI 1030 bar	0.63" (16.0)	2.00" (50.8)
MA4P4P3	1/4" MNPT	1/4" MNPT	0.250" (6.4)	15,000 PSI 1030 bar	0.63" (16.0)	3.00" (76.2)
MA4P4P4	1/4" MNPT	1/4" MNPT	0.250" (6.4)	15,000 PSI 1030 bar	0.63" (16.0)	4.00" (101.6)
MA4P4P6	1/4" MNPT	1/4" MNPT	0.250" (6.4)	15,000 PSI 1030 bar	0.63" (16.0)	6.00" (152.4)
MA6P2P	3/8" MNPT	1/8" MNPT	0.187" (4.7)	15,000 PSI 1030 bar	0.75" (19.1)	1.62" (41.1)
MA6P4P	3/8" MNPT	1/4" MNPT	0.250" (6.4)	15,000 PSI 1030 bar	0.75" (19.1)	1.81" (46.0)
MA6P6P	3/8" MNPT	3/8" MNPT	0.375" (9.5)	15,000 PSI 1030 bar	0.75" (19.1)	1.81" (46.0)
MA6P6P3	3/8" MNPT	3/8" MNPT	0.375" (9.5)	15,000 PSI 1030 bar	0.75" (19.1)	3.00" (76.2)
MA8P2P	1/2" MNPT	1/8" MNPT	0.187" (4.7)	15,000 PSI 1030 bar	1.00" (25.4)	1.94" (49.3)
MA8P4P	1/2" MNPT	1/4" MNPT	0.250" (6.4)	15,000 PSI 1030 bar	1.00" (25.4)	2.12" (53.8)
MA8P6P	1/2" MNPT	3/8" MNPT	0.375" (9.5)	15,000 PSI 1030 bar	1.00" (25.4)	2.12" (53.8)
MA8P8P	1/2" MNPT	1/2" MNPT	0.500" (12.7)	15,000 PSI 1030 bar	1.00" (25.4)	2.50" (63.5)
MA8P8P4	1/2" MNPT	1/2" MNPT	0.500" (12.7)	15,000 PSI 1030 bar	1.00" (25.4)	4.00" (101.6)
MA8P8P6	1/2" MNPT	1/2" MNPT	0.500" (12.7)	15,000 PSI 1030 bar	1.00" (25.4)	6.00" (152.4)

Catalog Number	End 1	End 2	Port	MAWP	A	B
MA12P2P	3/4" MNPT	1/8" MNPT	0.187" (4.7)	10,000 PSI 690 bar	1.13" (28.7)	2.00" (50.8)
MA12P4P	3/4" MNPT	1/4" MNPT	0.250" (6.4)	10,000 PSI 690 bar	1.13" (28.7)	2.25" (57.2)
MA12P6P	3/4" MNPT	3/8" MNPT	0.375" (9.5)	10,000 PSI 690 bar	1.13" (28.7)	2.25" (57.2)
MA12P8P	3/4" MNPT	1/2" MNPT	0.500" (12.7)	10,000 PSI 690 bar	1.18" (30.0)	2.50" (63.5)
MA12P8P4	3/4" MNPT	1/2" MNPT	0.500" (12.7)	10,000 PSI 690 bar	1.18" (30.0)	4.00" (101.6)
MA12P12P2	3/4" MNPT	3/4" MNPT	0.625" (15.9)	10,000 PSI 690 bar	1.13" (28.7)	2.00" (50.8)
MA12P12P6	3/4" MNPT	3/4" MNPT	0.625" (15.9)	10,000 PSI 690 bar	1.13" (28.7)	6.00" (152.4)
MA16P2P	1" MNPT	1/8" MNPT	0.187" (4.7)	10,000 PSI 690 bar	1.38" (35.1)	2.25" (57.2)
MA16P4P	1" MNPT	1/4" MNPT	0.250" (6.4)	10,000 PSI 690 bar	1.38" (35.1)	2.50" (63.5)
MA16P6P	1" MNPT	3/8" MNPT	0.375" (9.5)	10,000 PSI 690 bar	1.38" (35.1)	2.50" (63.5)
MA16P8P	1" MNPT	1/2" MNPT	0.500" (12.7)	10,000 PSI 690 bar	1.38" (35.1)	2.75" (69.9)
MA16P12P	1" MNPT	3/4" MNPT	0.625" (15.9)	10,000 PSI 690 bar	1.38" (35.1)	2.75" (69.9)
MA16P16P	1" MNPT	1" MNPT	0.687" (17.4)	10,000 PSI 690 bar	1.38" (35.1)	3.00" (76.2)

All dimensions are for reference only and are subject to change.  
Dimensions in parentheses are millimeters (mm)



# PIPE CHECK VALVES

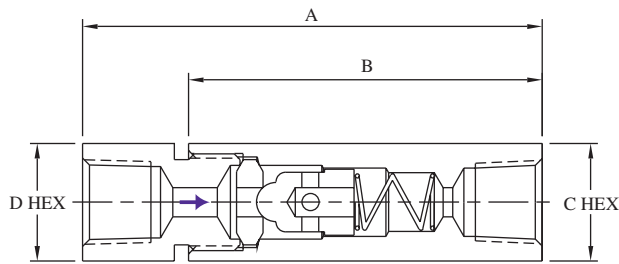

BuTech ball check valves prevent reverse flow where leak-tight shutoff is not necessary. Standard materials of construction are 316 stainless steel with 17-4PH poppet for longer life, and 300 series stainless steel spring.

Note: For 316 stainless steel wetted parts, add **-316WP** to the catalog number.

Cracking pressure: 15 PSI (1 bar) approximate  
 Operating Temperature Range:  
 -420° to +1200°F  
 (-251° to +648°C)

## BALL CHECK VALVES

Catalog Number	Connection	MAWP	Cv	A	B	C	D
FPBC2	1/8" NPT	15,000 PSI 1030 bar	0.15	2.62" (66.5)	2.12" (53.8)	0.63" (16.0)	0.50" (12.7)
FPBC4	1/4" NPT	15,000 PSI 1030 bar	0.63	2.94" (74.7)	2.26" (57.4)	0.75" (19.1)	0.75" (19.1)
FPBC6	3/8" NPT	15,000 PSI 1030 bar	0.80	3.54" (89.9)	2.62" (66.5)	1.12" (28.4)	1.00" (25.4)
FPBC8	1/2" NPT	15,000 PSI 1030 bar	2.30	4.32" (109.7)	3.50" (88.9)	1.38" (35.1)	1.38" (35.1)
FPBC12	3/4" NPT	10,000 PSI 690 bar	3.40	5.89" (149.6)	4.75" (120.7)	1.75" (44.5)	1.50" (38.1)
FPBC16	1" NPT	10,000 PSI 690 bar	5.20	7.29" (185.2)	5.75" (146.1)	2.12" (53.8)	1.75" (44.5)

To order a valve with a cracking pressure other than the standard 15 PSI, add the cracking pressure to the end of the catalog number. Example: An FPBC8 with 50 PSI cracking pressure would be ordered as **FPBC8-50**.

Cracking pressures available up to 100 PSI (7 bar)

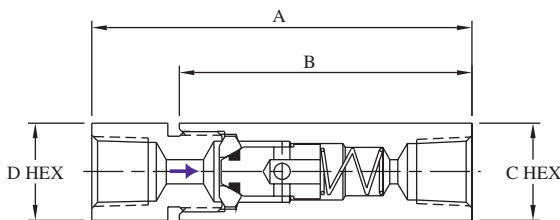

BuTech o-ring check valves reliably prevent backflow where leak-tight shutoff for liquids or gases is required. Standard materials of construction are 316 stainless steel with Buna-N o-ring and 300 series stainless steel spring.

Cracking pressure: 15 PSI (1 bar) approximate  
 Operating Temperature Ranges:

O-ring Material	Operating Temperature Range	Catalog Suffix
Buna-N	-65° to +250°F (-54° to +121°C)	----
Viton	-40° to +500°F (-40° to +260°C)	-VA
Teflon	-320° to +400°F (-195° to +204°C)	-TFE
Kalrez	-20° to +550°F (-29° to +288°C)	-HT

## O-RING CHECK VALVES

Catalog Number	Connection	MAWP	Cv	A	B	C	D
FPSC2	1/8" NPT	15,000 PSI 1030 bar	0.15	2.62" (66.5)	2.12" (53.8)	0.63" (16.0)	0.50" (12.7)
FPSC4	1/4" NPT	15,000 PSI 1030 bar	0.63	2.94" (74.7)	2.26" (57.4)	0.75" (19.1)	0.75" (19.1)
FPSC6	3/8" NPT	15,000 PSI 1030 bar	0.80	3.54" (89.9)	2.62" (66.5)	1.12" (28.4)	1.00" (25.4)
FPSC8	1/2" NPT	15,000 PSI 1030 bar	2.30	4.32" (109.7)	3.50" (88.9)	1.38" (35.1)	1.38" (35.1)
FPSC12	3/4" NPT	10,000 PSI 690 bar	3.40	5.89" (149.6)	4.75" (120.7)	1.75" (44.5)	1.50" (38.1)
FPSC16	1" NPT	10,000 PSI 690 bar	5.20	7.29" (185.2)	5.75" (146.1)	2.12" (53.8)	1.75" (44.5)

To order a valve with a cracking pressure other than the standard 15 PSI, add the cracking pressure to the end of the catalog number. Example: A FPSC4 with 40 PSI cracking pressure would be ordered as **FPSC4-40**.

Cracking pressures available up to 100 PSI (7 bar)



All dimensions are for reference only and are subject to change.  
 Dimensions in parentheses are millimeters (mm)

中国区官方代理商  
 上海兆帕流体动力有限公司 | Shanghai MPA Fluid Power Co., Ltd.  
 Tel: 021-5843 0335 | Web: www.mpapower.com | E-mail: info@mpapower.com



# TWIN SEAL CHECK VALVES

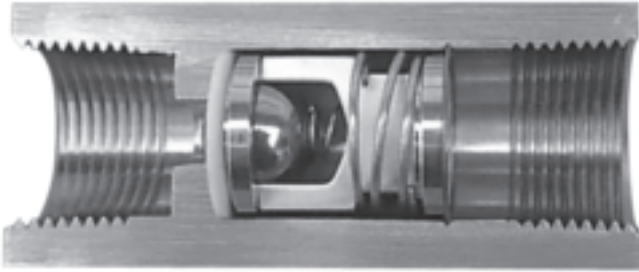

When a BuTech Twin-Seal check valve initially closes, the ball seals on the teflon seat. As the teflon begins to deflect under pressure, the ball contacts the metal seat. This creates a metal-to-metal seal, relieving the teflon of the full pressure load. Standard materials of construction are 316 stainless steel with 300 series stainless steel spring. Note: For 316 stainless steel wetted parts, add **-316WP** to the catalog number. Other seat materials are available, please consult factory.

Cracking pressure: 15 PSI (1 bar) approximate  
 Operating Temperature Range:  
 -320° to +400°F  
 (-195° to +204°C)

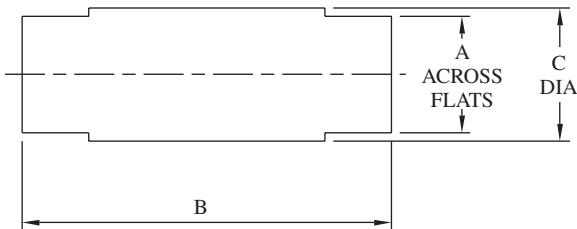

**FPSSC4**

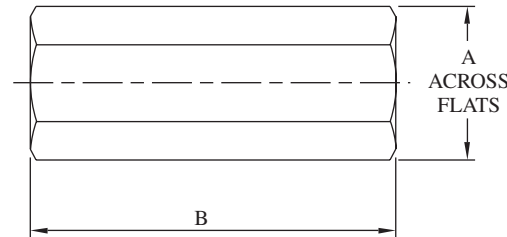

**FPSSC6 through FPSSC16**

Catalog Number	Connection	MAWP	Cv	A	B	C
FPSSC4	1/4" NPT	15,000 PSI 1030 bar	1.25	0.88" (22.4)	3.00" (76.2)	1.00" (25.4)
FPSSC6	3/8" NPT	15,000 PSI 1030 bar	1.25	1.00" (25.4)	2.75" (69.9)	—
FPSSC8	1/2" NPT	15,000 PSI 1030 bar	2.16	1.18" (30.0)	3.12" (79.2)	—
FPSSC12	3/4" NPT	10,000 PSI 690 bar	4.00	1.38" (35.1)	3.25" (82.6)	—
FPSSC16	1" NPT	9,000 PSI 620 bar	5.00	1.75" (44.5)	4.25" (108.0)	—

To order a valve with a cracking pressure other than the standard 15 PSI, add the cracking pressure to the end of the catalog number. Example: A FPSSC4 with 50 PSI cracking pressure would be ordered as **FPSSC4-50**.

Cracking pressures available up to 100 PSI (7 bar)

All dimensions are for reference only and are subject to change.  
 Dimensions in parentheses are millimeters (mm)

# PIPE FILTERS

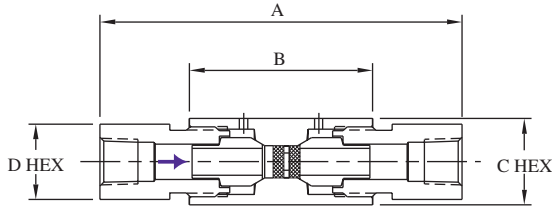

BuTech line filters are used in system lines to remove contaminating particles from the system fluid. Upstream filter of larger micron rating than downstream filter to prevent clogging of downstream filter.

Standard materials of construction are 316 stainless steel with 300 series stainless steel filter discs. Available in nominal ratings of: 0.5, 2, 5, 10, 20, 40, and 100 micron.

## LINE FILTERS

Catalog Number	Connection	MAWP	Area*	A	B	C	D
FPLF2	1/8" NPT	15,000 PSI 1030 bar	0.06 in <sup>2</sup> 39 mm <sup>2</sup>	3.62" (91.9)	1.75" (44.5)	0.75" (19.1)	0.63" (16.0)
FPLF4	1/4" NPT	15,000 PSI 1030 bar	0.15 in <sup>2</sup> 97 mm <sup>2</sup>	4.19" (106.4)	2.12" (53.8)	0.88" (22.4)	1.00" (25.4)
FPLF6	3/8" NPT	15,000 PSI 1030 bar	0.15 in <sup>2</sup> 97 mm <sup>2</sup>	5.20" (132.1)	2.12" (53.8)	1.00" (25.4)	1.00" (25.4)
FPLF8	1/2" NPT	15,000 PSI 1030 bar	0.30 in <sup>2</sup> 194 mm <sup>2</sup>	5.80" (147.3)	2.50" (63.5)	1.38" (35.1)	1.38" (35.1)
FPLF12	3/4" NPT	10,000 PSI 690 bar	0.50 in <sup>2</sup> 323 mm <sup>2</sup>	6.67" (169.4)	3.50" (88.9)	1.75" (44.5)	1.75" (44.5)
FPLF16	1" NPT	10,000 PSI 690 bar	0.50 in <sup>2</sup> 323 mm <sup>2</sup>	7.17" (182.1)	3.50" (88.9)	1.75" (44.5)	2.12" (53.8)

\*Effective area of filter element

Micron rating of filter must be specified. To order, complete the catalog number with the desired micron rating, upstream first:

### FPLF4-40/20

specifies a line filter with 1/4" NPT connections, a 40 micron filter upstream and 20 micron downstream.

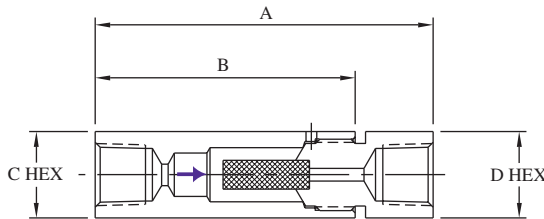

BuTech sintered cup filters offer maximum filtration surface area for removal of contaminating particles from the fluid system. They may be used in systems which require high flow rates with minimum pressure drop.

Standard materials of construction are 316 stainless steel with 300 series stainless steel filter discs. Available in nominal ratings of: 5, 10, 20, 40, and 100 micron.

## SINTERED CUP FILTERS

Catalog Number	Connection	MAWP	Area*	A	B	C	D
FPSCF2	1/8" NPT	15,000 PSI 1030 bar	0.54 in <sup>2</sup> 348 mm <sup>2</sup>	2.62" (66.5)	2.12" (53.8)	0.62" (15.7)	0.62" (15.7)
FPSCF4	1/4" NPT	15,000 PSI 1030 bar	0.54 in <sup>2</sup> 348 mm <sup>2</sup>	2.94" (74.7)	2.26" (57.4)	0.75" (19.1)	0.75" (19.1)
FPSCF6	3/8" NPT	15,000 PSI 1030 bar	1.47 in <sup>2</sup> 948 mm <sup>2</sup>	3.44" (87.4)	2.62" (66.5)	1.12" (28.4)	1.12" (28.4)
FPSCF8	1/2" NPT	15,000 PSI 1030 bar	1.47 in <sup>2</sup> 948 mm <sup>2</sup>	4.23" (107.4)	3.50" (88.9)	1.38" (35.1)	1.38" (35.1)
FPSCF12	3/4" NPT	10,000 PSI 690 bar	1.75 in <sup>2</sup> 1129 mm <sup>2</sup>	5.94" (150.9)	4.75" (120.7)	1.75" (44.5)	1.75" (44.5)
FPSCF16	1" NPT	10,000 PSI 690 bar	4.60 in <sup>2</sup> 2968 mm <sup>2</sup>	8.09" (205.5)	5.75" (146.1)	2.12" (53.8)	2.12" (53.8)

\*Effective area of filter element

Micron rating of filter must be specified. To order, complete the catalog number with the desired micron rating:

### FPSCF4-20

specifies a line filter with 1/4" NPT connections and a 20 micron filter.

All dimensions are for reference only and are subject to change.  
Dimensions in parentheses are millimeters (mm)



中国区官方代理商  
上海兆帕流体动力有限公司 | Shanghai MPA Fluid Power Co., Ltd.  
Tel: 021-5843 0335 | Web: www.mpapower.com | E-mail: info@mpapower.com



# PIPE SAFETY HEADS & RUPTURE DISCS

BuTech safety head assemblies serve as holders for standard rupture discs (sold separately). Safety heads with rupture discs are used as simple and inexpensive overpressure relief devices. System pressure is relieved as a result of rupture of the replaceable disc.

The safety head assemblies shown are designed for use in high pressure systems up to 15,000 PSI (1030 bar). They can be installed directly into any of our standard couplings, elbows, tees, or crosses. Their versatility also allows direct installation into a standard 3-way valve. The result is a combination valve/safety head with beneficial cost and space advantages.

Standard material of construction is 316 stainless steel.

Safety head assemblies and rupture discs are available in two styles:

The **1/4A** style features a 1/4" blow-out diameter, an angular seat and can be ordered in pressures from 900 to 60,000 PSI (62 to 4140 bar)

The **1/2F** style features a 1/2" blow-out diameter, a flat seat and can be ordered in pressures from 500 to 10,000 PSI (34 to 689 bar). This style also has a reversible hold-down ring which greatly reduces the possibility of premature disc failure associated with installation errors inherent in some designs.

Rupture discs are available in a wide range of burst ratings. Factors such as corrosion, fatigue and temperature may affect the burst pressure of the disc and cause premature failure. This problem may sometimes be overcome by frequent replacement of the disc. All discs rated over 500 PSI (34 bar) have a manufacturing tolerance of 3% under to 6% over the specified rupture pressure rating.

Rupture Discs are not included in the safety head assembly. To order discs separately, use the following part numbering system:

Style	Material	Pressure:
4=1/4" Angled	AL=Aluminum	List desired pressure at 72°F
8=1/2" Flat	IN=Inconel	(21°C) in KSI.
	MO=Monel	
	NI=Nickel	
	SI=Silver	
	SS=316SS	
	TI=Titanium	

Examples:

An Inconel disc rated for 18,000 PSI in 1/4" Angled style would be ordered as **4IN18.00**

An Aluminum disc rated for 750 PSI in 1/2" Flat style would be ordered as **8AL0.750**

## SAFETY HEADS - 1/4" ANGLED DISC

Catalog Number	Connection	MAWP	A	B	C	Discharge
FPSH2-1/4A	1/8" NPT	15,000 PSI 1030 bar	1.00" (25.4)	2.62" (66.5)	1.00" (25.4)	3/8" FNPT
FPSH4-1/4A	1/4" NPT	15,000 PSI 1030 bar	1.00" (25.4)	2.87" (72.9)	1.00" (25.4)	3/8" FNPT
FPSH6-1/4A	3/8" NPT	15,000 PSI 1030 bar	1.00" (25.4)	2.87" (72.9)	1.00" (25.4)	3/8" FNPT
FPSH8-1/4A	1/2" NPT	15,000 PSI 1030 bar	1.00" (25.4)	2.68" (68.1)	1.00" (25.4)	3/8" FNPT

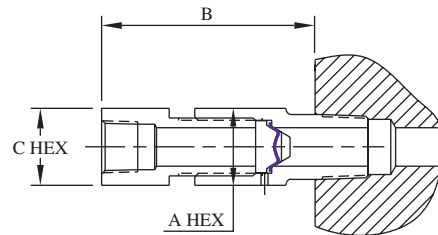

## SAFETY HEADS - 1/2" FLAT DISC

Catalog Number	Connection	MAWP	A	B	C	Discharge
FPSH2-1/2F	1/8" NPT	10,000 PSI 689 bar	1.00" (25.4)	2.62" (66.5)	1.00" (25.4)	3/8" FNPT
FPSH4-1/2F	1/4" NPT	10,000 PSI 689 bar	1.00" (25.4)	2.87" (72.9)	1.00" (25.4)	3/8" FNPT
FPSH6-1/2F	3/8" NPT	10,000 PSI 689 bar	1.00" (25.4)	2.87" (72.9)	1.00" (25.4)	3/8" FNPT
FPSH8-1/2F	1/2" NPT	10,000 PSI 689 bar	1.00" (25.4)	2.68" (68.1)	1.00" (25.4)	3/8" FNPT

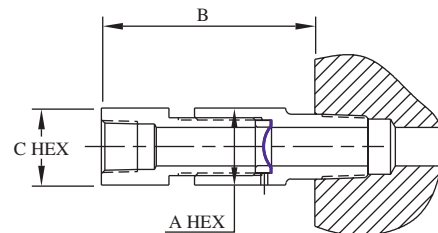

All dimensions are for reference only and are subject to change.  
Dimensions in parentheses are millimeters (mm)

# MEDIUM PRESSURE VALVES, FITTINGS AND TUBING

**BuTech Medium Pressure Valves** are designed for liquid and gas flow control in petroleum, chemical, power generating and general industrial applications.

Available in a variety of body styles, the valves are designed for operation at temperatures ranging from -100° to +600°F (-73° to +315°C). Optional packings and/or extended stuffing boxes increase the range to -423° to +1200°F (-253° to +648°C).

Their rugged construction provides assurance of fail-safe operation at pressures ranging to 20,000 PSI (1380 bar).

## Needle Valve Features:

- Non-rotating stem prevents galling and scoring
- Five stem styles:
  - Vee
  - Metering
  - Regulating
  - Micro-Metering
  - Soft Tip
- 17-4PH Stem for longer service life. 316 wetted parts are also available by specifying option **-316WP** (see page MP-3)
- Glass-filled Teflon packing for temperatures to 600°F (315°C)
- Integral through holes for bracket mounting, a panel-mounting option is also available (see page MP-3)
- Wide range of options allow customizing of valve
- Positive gland locking device

## Materials of Construction

Standard materials of construction include 316 cold-worked stainless steel, 17-4PH, Ampco 45, and glass-filled teflon. All BuTech equipment may also be produced in any machinable metal. Some of the more common exotic materials used are:

- Hastelloy™
- Inconel™
- Titanium
- Monel 400™

**Tube Sizes: 1/4" through 1"**  
**Pressures to 20,000 PSI (1380 bar)**  
**Type: M/P Cone-and-Thread**

Tube O.D.	Connection	Orifice	Cv*	MAWP+
1/4"	1/4" M/P	0.109" (2.8)	0.31	20,000 PSI 1380 bar
3/8"	3/8" M/P	0.203" (5.2)	0.75	20,000 PSI 1380 bar
9/16"	9/16" M/P	0.312" (7.9)	1.75	20,000 PSI 1380 bar
3/4"	3/4" M/P	0.438" (11.1)	2.80	20,000 PSI 1380 bar
1"	1" M/P	0.562" (14.3)	5.20	20,000 PSI 1380 bar

\*Cv values listed are for 2-way straight pattern valves excluding metering valves.

For 2-way angle pattern valves, increase Cv value by 50%.

For Metering Valves: Cv=.004, Port size=0.062" (1.57 mm)

+Maximum allowable working pressure at 72° F (22° C)

Equipment	Page
Anti-Vibration Glands	MP-13
Bulkhead Couplings	MP-11
Caps	MP-13
Check Valves	MP-14
Collars	MP-13
Couplings	MP-11
Crosses	MP-10
Elbows	MP-10
Filters	MP-15
Glands	MP-13
Metering and Needle Valves, 1/4"	MP-4
Metering and Needle Valves, 3/8"	MP-5
Needle Valves, 9/16"	MP-6
Needle Valves, 3/4"	MP-7
Needle Valves, 1"	MP-8
Nipples	MP-12
Options	MP-3
Plugs	MP-13
Safety Heads	MP-16
Tees	MP-10
Tubing	MP-12

Collars and Glands included with all valves and fittings

All dimensions are for reference only and are subject to change.  
 Dimensions in parentheses are millimeters (mm)



中国区官方代理商  
 上海兆帕流体动力有限公司 | Shanghai MPA Fluid Power Co.,Ltd.  
 Tel: 021-5843 0335 | Web: www.mpapower.com | E-mail: info@mpapower.com



# ORDERING INFORMATION & REPLACEMENT PARTS

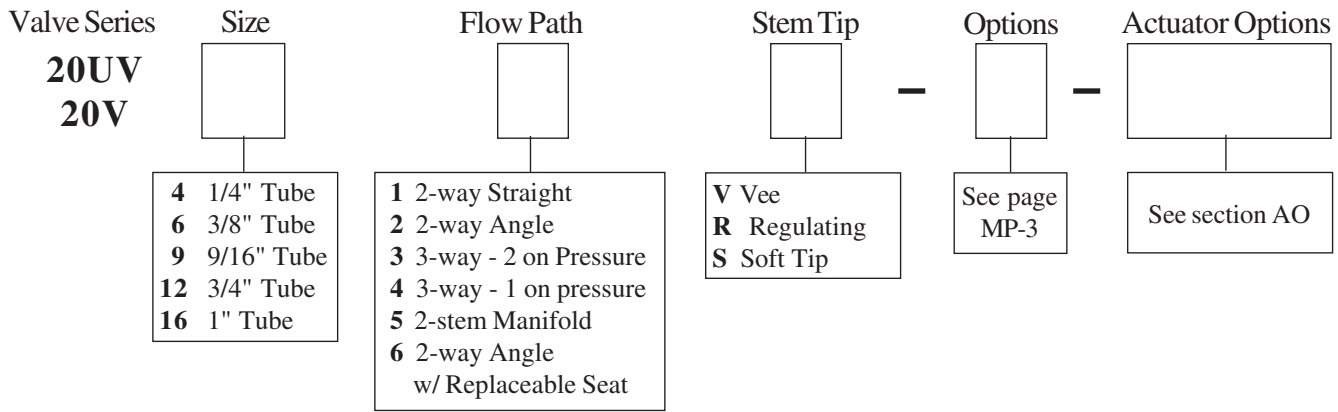

Examples:

**20UV42V** specifies a 2-way angle valve for 1/4" tube with a Vee stem

**20UV91R-PM** specifies a 2-way straight valve for 9/16" tube with regulating stem and panel-mount packing gland option

## Replacement Parts

BuTech offers replacement parts in a variety of packages so you can purchase just the parts you need.

**Replacement Stem Kit** contains just the stem

**Replacement Packing Kit** contains all soft packing rings

**Repair Kits** contain stem, stem sleeve, stem nuts and washers, packings and packing washers (replacement seat where applicable)

Valve Series	Repair Kits		Replacement Stem	Replacement Packings	Replacement Valve Body
	All others	Replaceable Seat			
20UV4	RK-20UV4*	RK-20UV46*	20S4*	20PK4*	20UV4+
20UV6	RK-20UV6*	RK-20UV66*	20S6*	20PK6*	20UV6+
20UV9	RK-20UV9*	RK-20UV96*	20S9*	20PK9*	20UV9+
20V12	RK-20V12*	RK-20V126*	20S12*	20PK12*	20V12+
20V16	RK-20V16*	RK-20V166*	20S16*	20PK16*	20V16+

\*Complete catalog number by adding the following:

**V, R or S** for stem type

**Suffix** for special packing materials (see page MP-3)

(ex. **-GR** for Grafoil packings)

**Suffix** for special materials

(ex. **-HC** for Hastelloy)

**-LT** or **-HT** for cryogenic or high-temperature service

**-WAO** for a valve fitted with an actuator

+Complete catalog number by adding the flow path designator:

- 1 2-way straight
- 2 2-way angle
- 3 3-way, 2 connections on pressure
- 4 3-way, 1 connection on pressure
- 5 2-stem manifold
- 6 2-way angle with replaceable seat

# NEEDLE VALVE OPTIONS

## Packing and Stem Materials

- GR Grafoil packings for service to 800°F (426°C)
- TFE Virgin Teflon packing for service to 450°F (232°C)
- 316WP 316 wetted parts
- STS Stellite tipped stem
- SRS Stellite replaceable seat (Replaceable seat valves only)

## Handle Options

- PH Round plastic handle in place of aluminum (available on 1/4" through 9/16" sizes)
- SS Stainless steel handle in place of aluminum (available on 1/4" through 9/16" sizes, on 3/4" and 1" SS is standard)
- EXT\_ Handle extended above valve body, specify number of inches of extra height desired (Ex: **EXT6** is a 6" extension)

## Security Options

- HLD Handle locking device (prevents unauthorized opening/closing of valve)
- SLD Stem locking device (prevents stem from turning due to vibration)

## Extreme Service

- AVG Anti-vibration glands instead of standard glands for applications with excessive vibration or shock
- O2 Cleaned for oxygen service
- SOG For Sour Gas service in accordance with NACE MR-01-75 (See Section OF for details)
- HT Extended stuffing box, graphite packing, and materials for high-temperature service to 1200°F (648°C)
- HTF Finned extended stuffing box, graphite packing, and materials for high-temperature service to 1200°F (648°C)
- LT Extended stuffing box, teflon packing, and materials for cryogenic service to -423°F (-251°C)
- LTF Finned extended stuffing box, teflon packing, and materials for cryogenic service to -423°F (-251°C)

Valve Model	A
20UV4	5.82" (147.8)
20UV6	5.82" (147.8)
20UV9	7.22" (183.4)
20V12	10.12" (257.0)
20V16	10.76" (273.3)

**-HT or -LT Options**

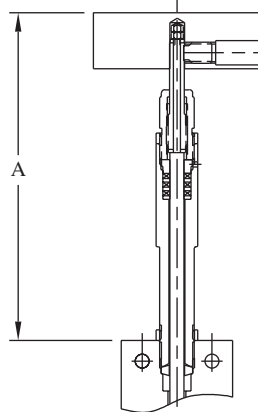

**Cylindrical Bonnet**

**-HTF or -LTF Options**

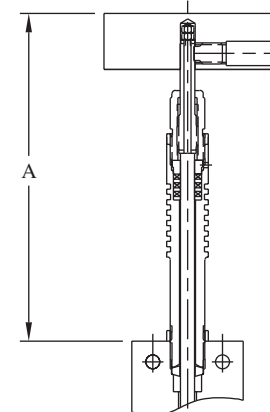

**Finned Bonnet**

## Panel Mount

- PM Panel-mount packing gland

Valve Model	Panel Hole Size	Max Panel Thickness	H
20UV4	0.66" (16.8)	0.25" (6.4)	0.54" (13.7)
20UV6	0.66" (16.8)	0.25" (6.4)	0.54" (13.7)
20UV9	0.78" (19.8)	0.44" (11.2)	0.50" (12.7)
20V12	1.03" (26.2)	0.37" (9.4)	0.98" (24.9)
20V16	1.41" (35.8)	0.62" (15.7)	0.97" (24.6)

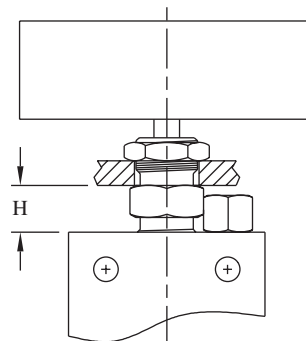

All dimensions are for reference only and are subject to change.  
Dimensions in parentheses are millimeters (mm)

中国区官方代理商  
上海兆帕流体动力有限公司 | Shanghai MPA Fluid Power Co.,Ltd.  
Tel: 021-5843 0335 | Web: www.mpapower.com | E-mail: info@mpapower.com



# NEEDLE VALVES FOR 20,000 PSI (1380 BAR)

## 1/4" M/P TUBE, CONED AND THREADED

2-way Straight

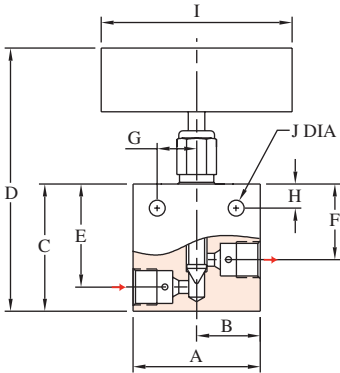

Figure 1

2-way Angle

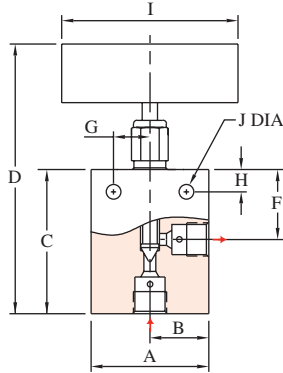

Figure 2

3-way Two on Pressure

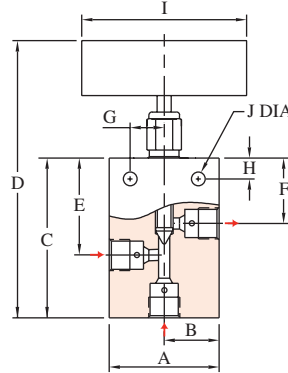

Figure 3

3-way One on Pressure

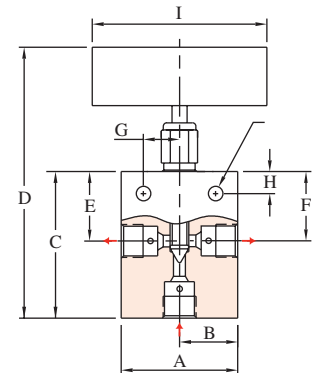

Figure 4

Catalog Number	Stem Style	Connection	A	B	C	D	E	F	G	H	I	J	K	L	Thk.	Fig
20UV41V	Vee	1/4" M/P	2.00"	1.00"	2.00"	4.50"	1.62"	1.19"	0.62"	0.38"	3.00"	0.25"	---	---	0.75"	1
20UV41R	Reg	Tube	(50.8)	(25.4)	(50.8)	(114.3)	(41.1)	(30.2)	(15.7)	(9.7)	(76.2)	(6.4)	---	---	(19.1)	
20UV42V	Vee	1/4" M/P	2.00"	1.00"	2.44"	4.94"	---	1.19"	0.62"	0.38"	3.00"	0.25"	---	---	0.75"	2
20UV42R	Reg	Tube	(50.8)	(25.4)	(62.0)	(125.5)	---	(30.2)	(15.7)	(9.7)	(76.2)	(6.4)	---	---	(19.1)	
20UV43V	Vee	1/4" M/P	2.00"	1.00"	2.62"	5.12"	1.62"	1.19"	0.62"	0.38"	3.00"	0.25"	---	---	0.75"	3
20UV43R	Reg	Tube	(50.8)	(25.4)	(66.5)	(130.0)	(41.1)	(30.2)	(15.7)	(9.7)	(76.2)	(6.4)	---	---	(19.1)	
20UV44V	Vee	1/4" M/P	2.00"	1.00"	2.44"	4.94"	1.19"	1.19"	0.62"	0.38"	3.00"	0.25"	---	---	0.75"	4
20UV44R	Reg	Tube	(50.8)	(25.4)	(62.0)	(125.5)	(30.2)	(30.2)	(15.7)	(9.7)	(76.2)	(6.4)	---	---	(19.1)	
20UV45V	Vee	1/4" M/P	2.00"	1.00"	3.38"	8.38"	1.68"	1.19"	0.62"	0.38"	3.00"	0.25"	---	---	0.75"	5
20UV45R	Reg	Tube	(50.8)	(25.4)	(85.9)	(212.9)	(42.7)	(30.2)	(15.7)	(9.7)	(76.2)	(6.4)	---	---	(19.1)	
20UV46V	Vee	1/4" M/P	2.00"	1.00"	2.25"	4.75"	---	1.19"	0.62"	0.38"	3.00"	0.25"	0.75"	1.06"	0.75"	6
20UV46R	Reg	Tube	(50.8)	(25.4)	(57.2)	(120.7)	---	(30.2)	(15.7)	(9.7)	(76.2)	(6.4)	(19.1)	(26.9)	(19.1)	
20MV46V	Meter	1/4" M/P	2.00"	1.00"	2.62"	6.72"	---	1.31"	0.69"	0.38"	3.00"	0.25"	0.75"	1.06"	1.00"	7
	Tube		(50.8)	(25.4)	(66.5)	(170.7)	---	(33.3)	(17.5)	(9.7)	(76.2)	(6.4)	(19.1)	(26.9)	(25.4)	
20MMV46V	Micro-Meter	1/4" M/P	2.00"	1.00"	2.62"	7.36"	---	1.31"	0.69"	0.38"	2.35"	0.25"	0.75"	1.06"	1.00"	8
	Tube		(50.8)	(25.4)	(66.5)	(186.9)	---	(33.3)	(17.5)	(9.7)	(59.7)	(6.4)	(19.1)	(26.9)	(25.4)	

See page MP-1 for orifice and Cv

2-stem Manifold

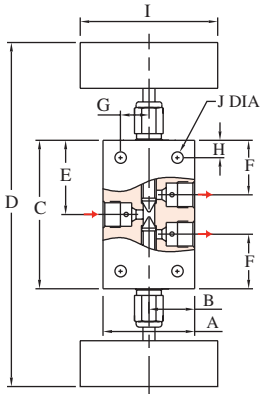

Figure 5

Replaceable Seat

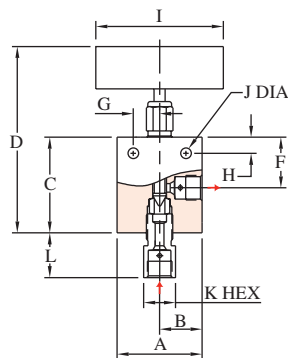

Figure 6

Metering

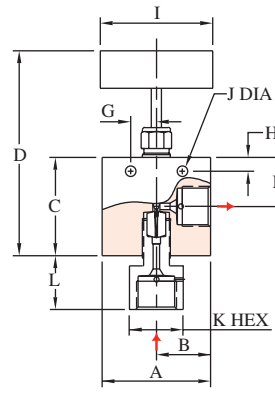

Figure 7

Micro-Metering

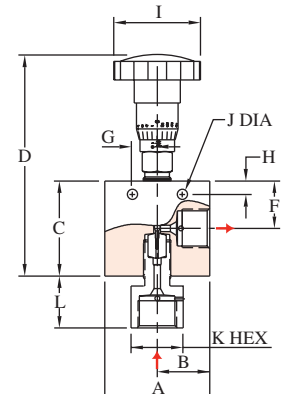

Figure 8

All dimensions are for reference only and are subject to change.  
Dimensions in parentheses are millimeters (mm)



# NEEDLE VALVES FOR 20,000 PSI (1380 BAR)

3/8" M/P TUBE, CONED AND THREADED

2-way Straight

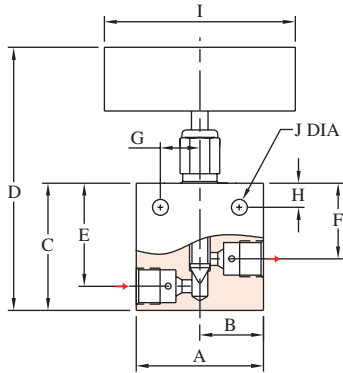

Figure 1

2-way Angle

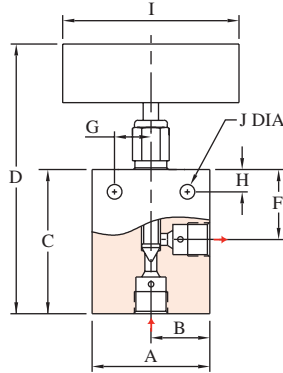

Figure 2

3-way Two on Pressure

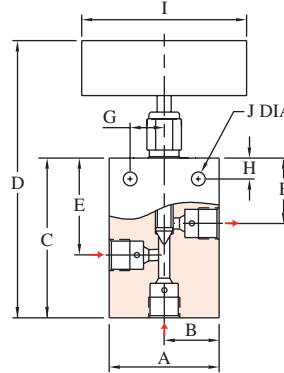

Figure 3

3-way One on Pressure

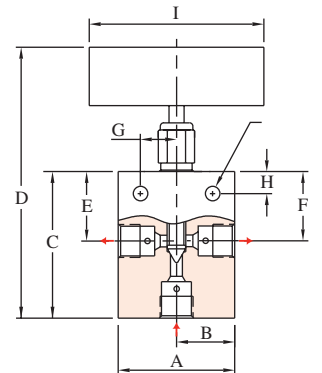

Figure 4

Catalog Number	Stem Style	Connection	A	B	C	D	E	F	G	H	I	J	K	L	Thk.	Fig
20UV61V	Vee	3/8" M/P	2.00"	1.00"	2.00"	4.50"	1.62"	1.19"	0.62"	0.38"	3.00"	0.25"	---	---	0.75"	1
20UV61R	Reg	Tube	(50.8)	(25.4)	(50.8)	(114.3)	(41.1)	(30.2)	(15.7)	(9.7)	(76.2)	(6.4)	---	---	(19.1)	
20UV62V	Vee	3/8" M/P	2.00"	1.00"	2.44"	4.94"	---	1.19"	0.62"	0.38"	3.00"	0.25"	---	---	0.75"	2
20UV62R	Reg	Tube	(50.8)	(25.4)	(62.0)	(125.5)	---	(30.2)	(15.7)	(9.7)	(76.2)	(6.4)	---	---	(19.1)	
20UV63V	Vee	3/8" M/P	2.00"	1.00"	2.62"	5.12"	1.62"	1.19"	0.62"	0.38"	3.00"	0.25"	---	---	0.75"	3
20UV63R	Reg	Tube	(50.8)	(25.4)	(66.5)	(130.0)	(41.1)	(30.2)	(15.7)	(9.7)	(76.2)	(6.4)	---	---	(19.1)	
20UV64V	Vee	3/8" M/P	2.00"	1.00"	2.44"	4.94"	1.19"	1.19"	0.62"	0.38"	3.00"	0.25"	---	---	0.75"	4
20UV64R	Reg	Tube	(50.8)	(25.4)	(62.0)	(125.5)	(30.2)	(30.2)	(15.7)	(9.7)	(76.2)	(6.4)	---	---	(19.1)	
20UV65V	Vee	3/8" M/P	2.00"	1.00"	3.38"	8.38"	1.68"	1.19"	0.62"	0.38"	3.00"	0.25"	---	---	0.75"	5
20UV65R	Reg	Tube	(50.8)	(25.4)	(85.9)	(212.9)	(42.7)	(30.2)	(15.7)	(9.7)	(76.2)	(6.4)	---	---	(19.1)	
20UV66V	Vee	3/8" M/P	2.00"	1.00"	2.25"	4.75"	---	1.19"	0.62"	0.38"	3.00"	0.25"	0.75"	1.06"	0.75"	6
20UV66R	Reg	Tube	(50.8)	(25.4)	(57.2)	(120.7)	---	(30.2)	(15.7)	(9.7)	(76.2)	(6.4)	(19.1)	(26.9)	(19.1)	
20MV66V	Meter	3/8" M/P	2.00"	1.00"	2.62"	6.72"	---	1.31"	0.69"	0.38"	3.00"	0.25"	0.75"	1.06"	1.00"	7
		Tube	(50.8)	(25.4)	(66.5)	(170.7)	---	(33.3)	(17.5)	(9.7)	(76.2)	(6.4)	(19.1)	(26.9)	(25.4)	
20MMV66V	Micro-Meter	3/8" M/P	2.50"	1.25"	2.62"	7.36"	---	1.31"	0.69"	0.38"	2.35"	0.25"	0.75"	1.06"	1.00"	8
		Tube	(63.5)	(31.8)	(66.5)	(186.9)	---	(33.3)	(17.5)	(9.7)	(59.7)	(6.4)	(19.1)	(26.9)	(25.4)	

See page MP-1 for orifice and Cv

2-stem Manifold

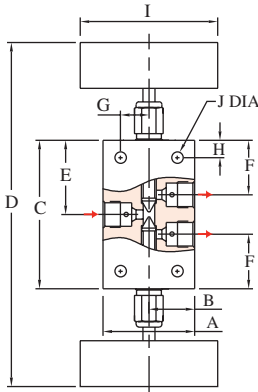

Figure 5

Replaceable Seat

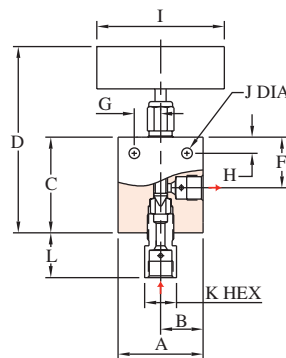

Figure 6

Metering

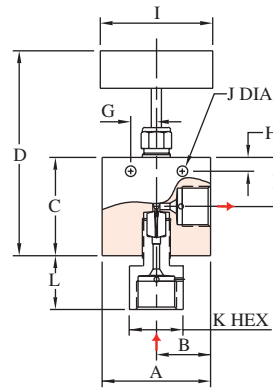

Figure 7

Micro-Metering

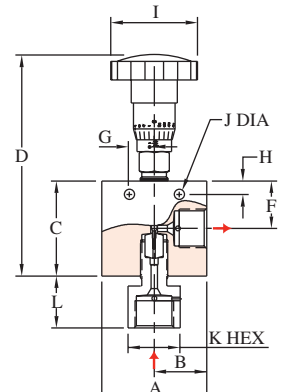

Figure 8

All dimensions are for reference only and are subject to change.  
Dimensions in parentheses are millimeters (mm)



中国区官方代理商  
上海兆帕流体动力有限公司 | Shanghai MPA Fluid Power Co., Ltd.  
Tel: 021-5843 0335 | Web: www.mpapower.com | E-mail: info@mpapower.com



# NEEDLE VALVES FOR 20,000 PSI (1380 BAR)

## 9/16" M/P TUBE, CONED AND THREADED

### 2-way Straight

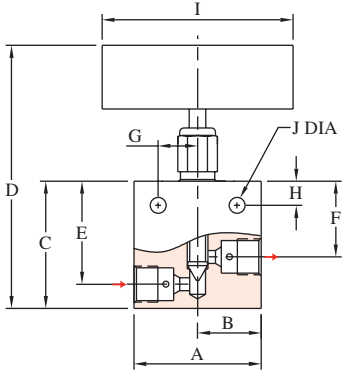

Figure 1

### 2-way Angle

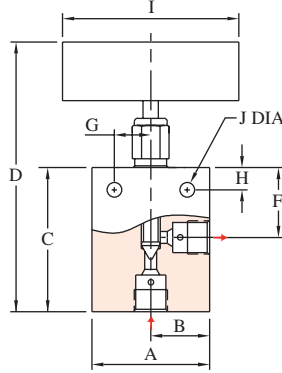

Figure 2

### 3-way Two on Pressure

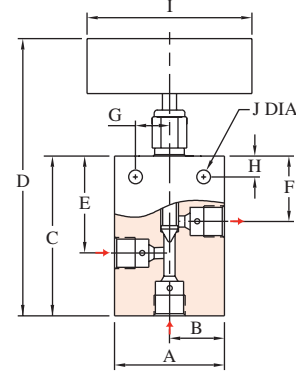

Figure 3

Catalog Number	Stem Style	Connection	A	B	C	D	E	F	G	H	I	J	K	L	Thk.	Fig
20UV91V	Vec	9/16" M/P	2.50"	1.25"	2.88"	6.32"	2.38"	1.75"	0.69"	0.50"	4.00"	0.34"	---	---	1.00"	1
20UV91R	Reg	Tube	(63.5)	(31.8)	(73.2)	(160.5)	(60.5)	(44.5)	(17.5)	(12.7)	(101.6)	(8.6)	---	---	(25.4)	
20UV92V	Vec	9/16" M/P	2.50"	1.25"	3.38"	6.82"	---	1.75"	0.69"	0.50"	4.00"	0.34"	---	---	1.00"	2
20UV92R	Reg	Tube	(63.5)	(31.8)	(85.9)	(173.2)	---	(44.5)	(17.5)	(12.7)	(101.6)	(8.6)	---	---	(25.4)	
20UV93V	Vec	9/16" M/P	2.50"	1.25"	3.62"	7.06"	2.38"	1.75"	0.69"	0.50"	4.00"	0.34"	---	---	1.00"	3
20UV93R	Reg	Tube	(63.5)	(31.8)	(91.9)	(179.3)	(60.5)	(44.5)	(17.5)	(12.7)	(101.6)	(8.6)	---	---	(25.4)	
20UV94V	Vec	9/16" M/P	2.50"	1.25"	3.38"	6.82"	1.75"	1.75"	0.69"	0.50"	4.00"	0.34"	---	---	1.00"	4
20UV94R	Reg	Tube	(63.5)	(31.8)	(85.9)	(173.2)	(44.5)	(44.5)	(17.5)	(12.7)	(101.6)	(8.6)	---	---	(25.4)	
20UV95V	Vec	9/16" M/P	2.50"	1.25"	5.12"	12.00"	2.56"	1.75"	0.69"	0.50"	4.00"	0.34"	---	---	1.00"	5
20UV95R	Reg	Tube	(63.5)	(31.8)	(130.0)	(304.8)	(65.0)	(44.5)	(17.5)	(12.7)	(101.6)	(8.6)	---	---	(25.4)	
20UV96V	Vec	9/16" M/P	2.50"	1.25"	3.25"	6.69"	---	1.75"	0.69"	0.50"	4.00"	0.34"	0.75"	1.37"	1.00"	6
20UV96R	Reg	Tube	(63.5)	(31.8)	(82.6)	(169.9)	---	(44.5)	(17.5)	(12.7)	(101.6)	(8.6)	(19.1)	(34.8)	(25.4)	

See page MP-1 for orifice and Cv

### 3-way One on Pressure

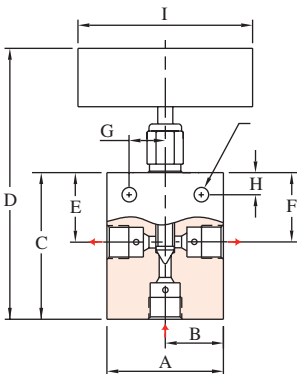

Figure 4

### 2-stem Manifold

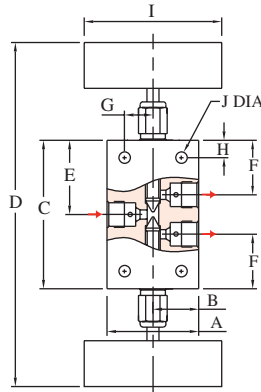

Figure 5

### Replaceable Seat

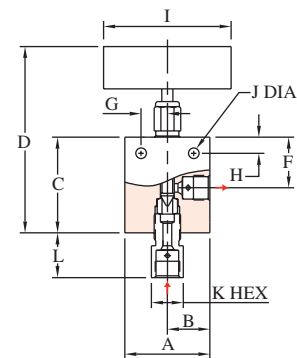

Figure 6

# NEEDLE VALVES FOR 20,000 PSI (1380 BAR)

3/4" M/P TUBE, CONED AND THREADED

**2-way Straight**

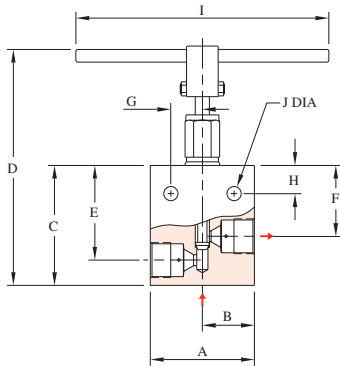

Figure 1

**2-way Angle**

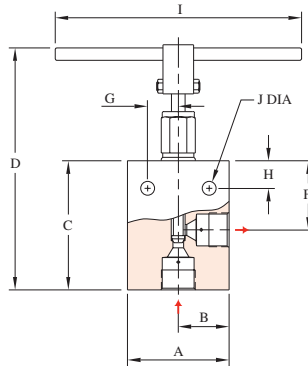

Figure 2

**3-way Two on Pressure**

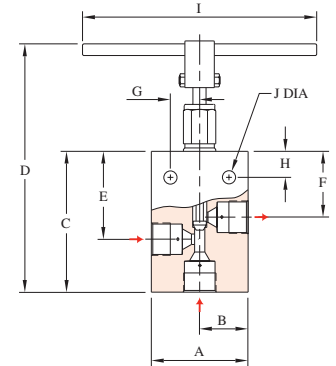

Figure 3

Catalog Number	Stem Style	Connection	A	B	C	D	E	F	G	H	I	J	K	L	Thk.	Fig
20V121V	Vee	3/4" M/P	3.00"	1.50"	3.75"	8.75"	3.00"	2.25"	0.88"	0.62"	8.00"	0.43"	---	---	1.38"	1
20V121R	Reg	Tube	(76.2)	(38.1)	(95.3)	(222.3)	(76.2)	(57.2)	(22.4)	(15.7)	(203.2)	(10.9)	---	---	(35.1)	
20V122V	Vee	3/4" M/P	3.00"	1.50"	4.50"	9.50"	---	2.25"	0.88"	0.62"	8.00"	0.43"	---	---	1.38"	2
20V122R	Reg	Tube	(76.2)	(38.1)	(114.3)	(241.3)	---	(57.2)	(22.4)	(15.7)	(203.2)	(10.9)	---	---	(35.1)	
20V123V	Vee	3/4" M/P	3.00"	1.50"	5.00"	10.00"	3.00"	2.25"	0.88"	0.62"	8.00"	0.43"	---	---	1.38"	3
20V123R	Reg	Tube	(76.2)	(38.1)	(127.0)	(254.0)	(76.2)	(57.2)	(22.4)	(15.7)	(203.2)	(10.9)	---	---	(35.1)	
20V124V	Vee	3/4" M/P	3.00"	1.50"	4.50"	9.50"	2.25"	2.25"	0.88"	0.62"	8.00"	0.43"	---	---	1.38"	4
20V124R	Reg	Tube	(76.2)	(38.1)	(114.3)	(241.3)	(57.2)	(57.2)	(22.4)	(15.7)	(203.2)	(10.9)	---	---	(35.1)	
20V125V	Vee	3/4" M/P	3.00"	1.50"	7.00"	17.00"	3.50"	2.25"	0.88"	0.62"	8.00"	0.43"	---	---	1.38"	5
20V125R	Reg	Tube	(76.2)	(38.1)	(177.8)	(431.8)	(88.9)	(57.2)	(22.4)	(15.7)	(203.2)	(10.9)	---	---	(35.1)	
20V126V	Vee	3/4" M/P	3.00"	1.50"	3.75"	8.75"	---	2.25"	0.88"	0.62"	8.00"	0.43"	1.38"	1.65"	1.38"	6
20V126R	Reg	Tube	(76.2)	(38.1)	(95.3)	(222.3)	---	(57.2)	(22.4)	(15.7)	(203.2)	(10.9)	(35.1)	(41.9)	(35.1)	

See page MP-1 for orifice and Cv

**3-way One on Pressure**

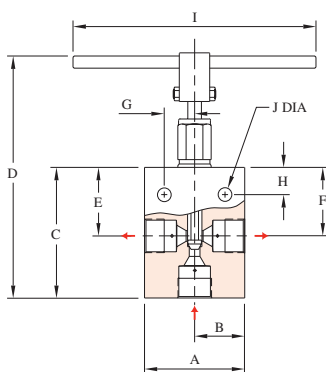

Figure 4

**2-stem Manifold**

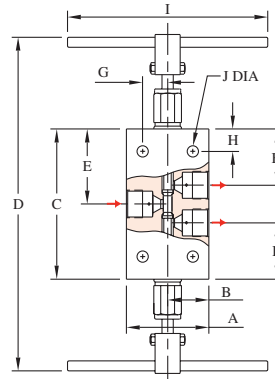

Figure 5

**Replaceable Seat**

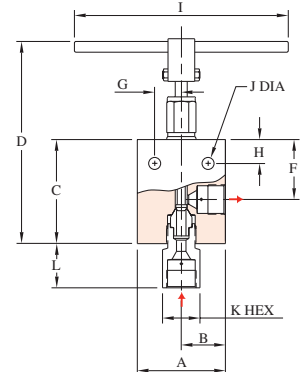

Figure 6



All dimensions are for reference only and are subject to change.  
Dimensions in parentheses are millimeters (mm)

中国区官方代理商  
上海兆帕流体动力有限公司 | Shanghai MPA Fluid Power Co., Ltd.  
Tel: 021-5843 0335 | Web: www.mpapower.com | E-mail: info@mpapower.com



# NEEDLE VALVES FOR 20,000 PSI (1380 BAR)

## 1" M/P TUBE, CONED AND THREADED

### 2-way Straight

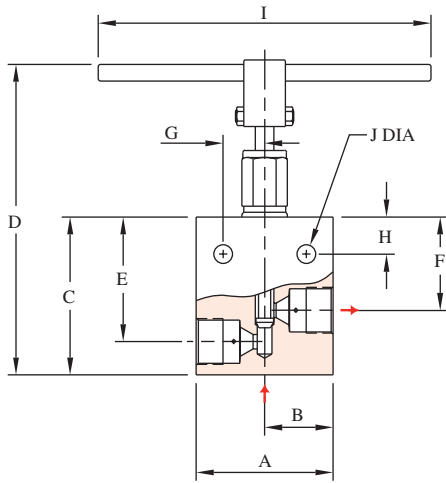

Figure 1

### 2-way Angle

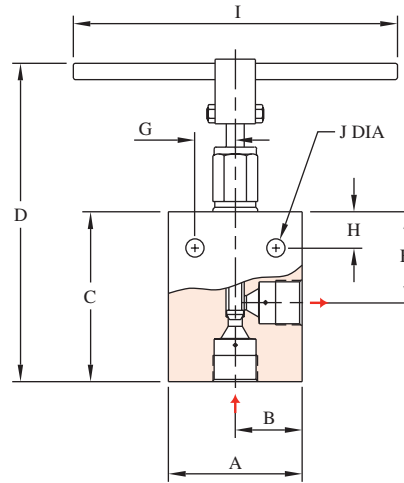

Figure 2

Catalog Number	Stem Style	Connection	A	B	C	D	E	F	G	H	I	J	Thk.	Fig
20V161V	Vee	1" M/P	4.12"	2.06"	4.75"	10.19"	3.75"	2.81"	1.25"	1.12"	10.00"	0.56"	1.75"	1
20V161R	Reg	Tube	(104.6)	(52.3)	(120.7)	(258.8)	(95.3)	(71.4)	(31.8)	(28.4)	(254.0)	(14.2)	(44.5)	
20V162V	Vee	1" M/P	4.12"	2.06"	5.50"	10.94"	---	2.81"	1.25"	1.12"	10.00"	0.56"	1.75"	2
20V162R	Reg	Tube	(104.6)	(52.3)	(139.7)	(277.9)	---	(71.4)	(31.8)	(28.4)	(254.0)	(14.2)	(44.5)	
20V163V	Vee	1" M/P	4.12"	2.06"	6.00"	11.44"	3.75"	2.81"	1.25"	1.12"	10.00"	0.56"	1.75"	3
20V163R	Reg	Tube	(104.6)	(52.3)	(152.4)	(290.6)	(95.3)	(71.4)	(31.8)	(28.4)	(254.0)	(14.2)	(44.5)	
20V164V	Vee	1" M/P	4.12"	2.06"	5.50"	10.94"	2.81"	2.81"	1.25"	1.12"	10.00"	0.56"	1.75"	4
20V164R	Reg	Tube	(104.6)	(52.3)	(139.7)	(277.9)	(71.4)	(71.4)	(31.8)	(28.4)	(254.0)	(14.2)	(44.5)	

See page MP-1 for orifice and Cv

### 3-way Two on Pressure

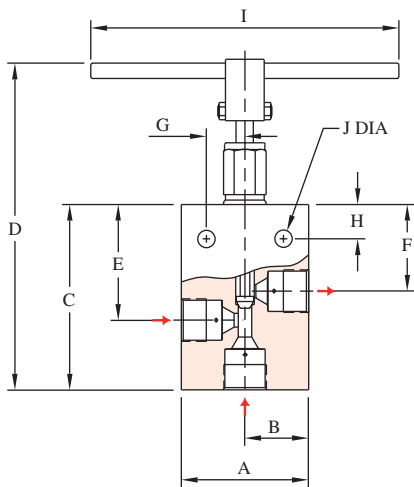

Figure 3

### 3-way One on Pressure

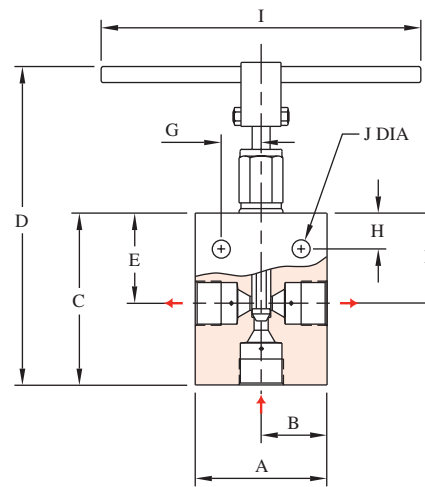

Figure 4

All dimensions are for reference only and are subject to change.  
Dimensions in parentheses are millimeters (mm)

# NEEDLE VALVES FOR 20,000 PSI (1380 BAR)

1" M/P TUBE, CONED AND THREADED

2-stem Manifold

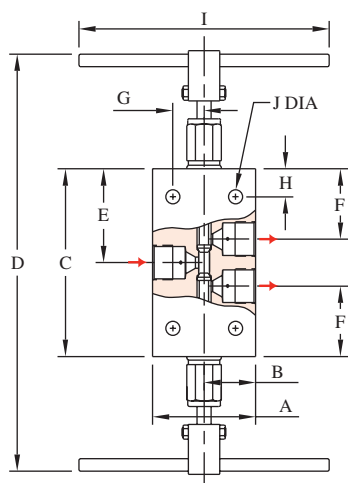

Figure 5

Replaceable Seat

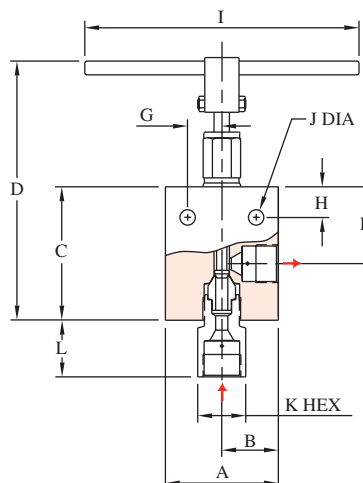

Figure 6

Catalog Number	Stem Style	Connection	A	B	C	D	E	F	G	H	I	J	K	L	Thk.	Fig
20V165V	Vee	1" M/P	4.12"	2.06"	8.00"	18.88"	4.00"	2.81"	1.25"	1.12"	10.00"	0.56"	---	---	1.75"	5
20V165R	Reg	Tube	(104.6)	(52.3)	(203.2)	(479.6)	(101.6)	(71.4)	(31.8)	(28.4)	(254.0)	(14.2)			(44.5)	
20V166V	Vee	1" M/P	4.12"	2.06"	4.88"	10.62"	---	2.81"	1.56"	1.12"	10.00"	0.56"	1.75"	2.08"	1.75"	6
20V166R	Reg	Tube	(104.6)	(52.3)	(124.0)	(269.7)		(71.4)	(39.6)	(28.4)	(254.0)	(14.2)	(44.5)	(52.8)	(44.5)	

See page MP-1 for orifice and Cv

All dimensions are for reference only and are subject to change.  
Dimensions in parentheses are millimeters (mm)



中国区官方代理商  
上海兆帕流体动力有限公司 | Shanghai MPA Fluid Power Co., Ltd.  
Tel: 021-5843 0335 | Web: www.mpapower.com | E-mail: info@mpapower.com



# MEDIUM PRESSURE EQUIPMENT

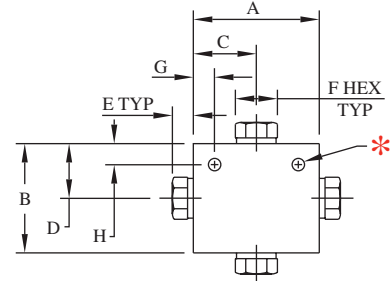
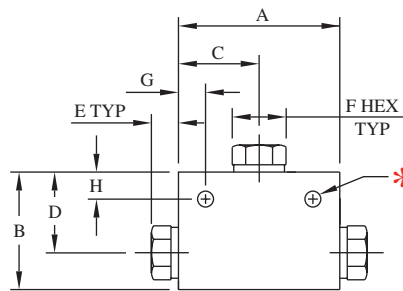
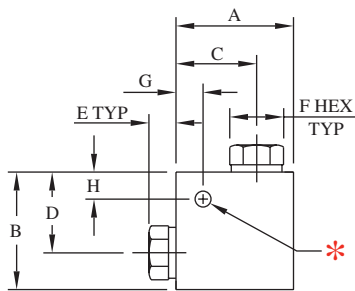

## ELBOWS

Catalog Number	Connection	Port	MAWP	A	B	C	D	E	F	Block Thickness	Mounting Holes*		
											G	H	Dia.
20L4	1/4" M/P Tube	0.125" (3.2)	20,000 PSI 1380 bar	1.50" (38.1)	1.13" (28.7)	0.75" (19.1)	0.75" (19.1)	0.35" (8.9)	0.50" (12.7)	0.62" (15.7)	0.25" (6.4)	0.25" (6.4)	0.22" (5.6)
20L6	3/8" M/P Tube	0.203" (5.2)	20,000 PSI 1380 bar	2.00" (50.8)	1.38" (35.1)	1.00" (25.4)	1.00" (25.4)	0.47" (11.9)	0.63" (16.0)	0.75" (19.1)	0.31" (7.9)	0.31" (7.9)	0.22" (5.6)
20L9	9/16" M/P Tube	0.359" (9.1)	20,000 PSI 1380 bar	2.50" (63.5)	1.75" (44.5)	1.25" (31.8)	1.25" (31.8)	0.66" (16.8)	0.88" (22.4)	1.00" (25.4)	0.50" (12.7)	0.50" (12.7)	0.28" (7.1)
20L12	3/4" M/P Tube	0.515" (13.1)	20,000 PSI 1380 bar	3.00" (76.2)	2.25" (57.2)	1.50" (38.1)	1.50" (38.1)	0.55" (14.0)	1.18" (30.0)	1.38" (35.1)	0.50" (12.7)	0.50" (12.7)	0.34" (8.7)
20L16	1" M/P Tube	0.562" (14.3)	20,000 PSI 1380 bar	4.12" (104.6)	3.00" (76.2)	2.06" (52.3)	2.06" (52.3)	0.69" (17.5)	1.38" (35.1)	1.75" (44.5)	0.69" (17.5)	0.69" (17.5)	0.41" (10.4)

## TEES

Catalog Number	Connection	Port	MAWP	A	B	C	D	E	F	Block Thickness	Mounting Holes*		
											G	H	Dia.
20T4	1/4" M/P Tube	0.109" (2.8)	20,000 PSI 1380 bar	1.50" (38.1)	1.13" (28.7)	0.75" (19.1)	0.75" (19.1)	0.35" (8.9)	0.50" (12.7)	0.62" (15.7)	0.25" (6.4)	0.25" (6.4)	0.22" (5.6)
20T6	3/8" M/P Tube	0.203" (5.2)	20,000 PSI 1380 bar	2.00" (50.8)	1.38" (35.1)	1.00" (25.4)	1.00" (25.4)	0.47" (11.9)	0.63" (16.0)	0.75" (19.1)	0.31" (7.9)	0.31" (7.9)	0.22" (5.6)
20T9	9/16" M/P Tube	0.359" (9.1)	20,000 PSI 1380 bar	2.50" (63.5)	1.75" (44.5)	1.25" (31.8)	1.25" (31.8)	0.66" (16.8)	0.88" (22.4)	1.00" (25.4)	0.50" (12.7)	0.50" (12.7)	0.28" (7.1)
20T12	3/4" M/P Tube	0.515" (13.1)	20,000 PSI 1380 bar	3.00" (76.2)	2.25" (57.2)	1.50" (38.1)	1.50" (38.1)	0.55" (14.0)	1.18" (30.0)	1.38" (35.1)	0.50" (12.7)	0.50" (12.7)	0.34" (8.6)
20T16	1" M/P Tube	0.562" (14.3)	20,000 PSI 1380 bar	4.12" (104.6)	3.00" (76.2)	2.06" (52.3)	2.06" (52.3)	0.69" (17.5)	1.38" (35.1)	1.75" (44.5)	0.69" (17.5)	0.69" (17.5)	0.41" (10.4)

## CROSSES

Catalog Number	Connection	Port	MAWP	A	B	C	D	E	F	Block Thickness	Mounting Holes*		
											G	H	Dia.
20X4	1/4" M/P Tube	0.125" (3.2)	20,000 PSI 1380 bar	1.50" (38.1)	1.50" (38.1)	0.75" (19.1)	0.75" (19.1)	0.35" (8.9)	0.50" (12.7)	0.62" (15.7)	0.25" (6.4)	0.25" (6.4)	0.22" (5.6)
20X6	3/8" M/P Tube	0.203" (5.2)	20,000 PSI 1380 bar	2.00" (50.8)	2.00" (50.8)	1.00" (25.4)	1.00" (25.4)	0.47" (11.9)	0.63" (16.0)	0.75" (19.1)	0.38" (9.7)	0.38" (9.7)	0.25" (6.4)
20X9	9/16" M/P Tube	0.359" (9.1)	20,000 PSI 1380 bar	2.50" (63.5)	2.50" (63.5)	1.25" (31.8)	1.25" (31.8)	0.66" (16.8)	0.88" (22.4)	1.00" (25.4)	0.50" (12.7)	0.50" (12.7)	0.28" (7.1)
20X12	3/4" M/P Tube	0.515" (13.1)	20,000 PSI 1380 bar	3.00" (76.2)	3.00" (76.2)	1.50" (38.1)	1.50" (38.1)	0.55" (14.0)	1.18" (30.0)	1.38" (35.1)	0.50" (12.7)	0.50" (12.7)	0.34" (8.7)
20X16	1" M/P Tube	0.687" (17.4)	20,000 PSI 1380 bar	4.12" (104.6)	4.12" (104.6)	2.06" (52.3)	2.06" (52.3)	0.69" (17.5)	1.38" (35.1)	1.75" (44.5)	0.69" (17.5)	0.69" (17.5)	0.41" (10.3)

\*Mounting holes provided when the catalog number is suffixed by "-MH" when ordering.

All dimensions are for reference only and are subject to change.  
Dimensions in parentheses are millimeters (mm)



中国区官方代理商  
上海兆帕流体动力有限公司 | Shanghai MPA Fluid Power Co., Ltd.  
Tel: 021-5843 0335 | Web: www.mpapower.com | E-mail: info@mpapower.com



# MEDIUM PRESSURE EQUIPMENT

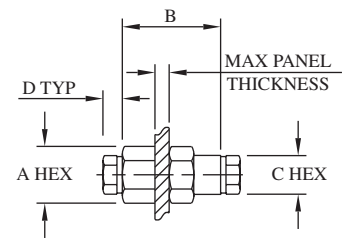
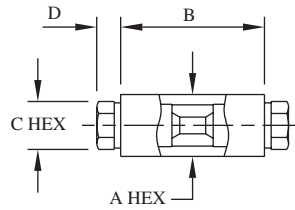
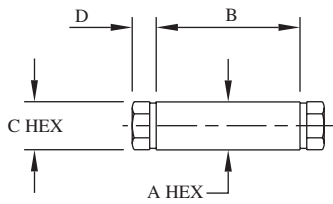

See bulkhead table below for panel hole drill size

## COUPLINGS

Catalog Number	Connection	Port	MAWP	A	B	C	D
20F4	1/4" M/P Tube	0.109" (2.8)	20,000 PSI 1380 bar	0.75" (19.1)	1.50" (38.1)	0.50" (12.7)	0.35" (8.9)
20F6	3/8" M/P Tube	0.203" (5.2)	20,000 PSI 1380 bar	0.75" (19.1)	1.75" (44.5)	0.63" (16.0)	0.47" (11.9)
20F9	9/16" M/P Tube	0.312" (7.9)	20,000 PSI 1380 bar	1.00" (25.4)	2.12" (53.8)	0.88" (22.4)	0.66" (16.8)
20F12	3/4" M/P Tube	0.438" (11.1)	20,000 PSI 1380 bar	1.38" (35.1)	2.50" (63.5)	1.18" (30.0)	0.55" (14.0)
20F16	1" M/P Tube	0.562" (14.3)	20,000 PSI 1380 bar	1.75" (44.5)	3.50" (88.9)	1.38" (35.1)	0.69" (17.5)

## REPLACEABLE SEAT COUPLINGS

Catalog Number	Connection	Port	MAWP	A	B	C	D
20UF4	1/4" M/P Tube	0.109" (2.8)	20,000 PSI 1380 bar	0.75" (19.1)	1.50" (38.1)	0.50" (12.7)	0.35" (8.9)
20UF6	3/8" M/P Tube	0.203" (5.2)	20,000 PSI 1380 bar	0.75" (19.1)	1.75" (44.5)	0.63" (16.0)	0.47" (11.9)
20UF9	9/16" M/P Tube	0.312" (7.9)	20,000 PSI 1380 bar	1.00" (25.4)	2.00" (50.8)	0.88" (22.4)	0.66" (16.8)
20UF12	3/4" M/P Tube	0.438" (11.1)	20,000 PSI 1380 bar	1.38" (35.1)	2.50" (63.5)	1.18" (30.0)	0.55" (14.0)
20UF16	1" M/P Tube	0.562" (14.3)	20,000 PSI 1380 bar	1.75" (44.5)	3.50" (88.9)	1.38" (35.1)	0.69" (17.5)

## BULKHEADS

Catalog Number	Connection	Port	MAWP	A	B	C	D	Panel Hole	Panel Thickness
20BF4	1/4" M/P Tube	0.109" (2.8)	20,000 PSI 1380 bar	1.00" (25.4)	2.00" (50.8)	0.50" (12.7)	0.35" (8.9)	0.88" (22.4)	0.38" (9.7)
20BF6	3/8" M/P Tube	0.203" (5.2)	20,000 PSI 1380 bar	1.00" (25.4)	2.00" (50.8)	0.63" (16.0)	0.47" (11.9)	0.94" (23.9)	0.38" (9.7)
20BF9	9/16" M/P Tube	0.312" (7.9)	20,000 PSI 1380 bar	1.38" (35.1)	2.62" (66.5)	0.88" (22.4)	0.66" (16.8)	1.25" (31.8)	0.50" (12.7)
20BF12	3/4" M/P Tube	0.438" (11.1)	20,000 PSI 1380 bar	1.88" (47.8)	2.62" (66.5)	1.18" (30.0)	0.55" (14.0)	1.69" (42.9)	0.38" (9.7)
20BF16	1" M/P Tube	0.562" (14.3)	20,000 PSI 1380 bar	2.12" (53.8)	3.50" (88.9)	1.38" (35.1)	0.69" (17.5)	2.00" (50.8)	0.50" (12.7)

All dimensions are for reference only and are subject to change.  
Dimensions in parentheses are millimeters (mm)



中国区官方代理商  
上海兆帕流体动力有限公司 | Shanghai MPA Fluid Power Co., Ltd.  
Tel: 021-5843 0335 | Web: www.mpapower.com | E-mail: info@mpapower.com



# MEDIUM PRESSURE NIPPLES AND TUBING

## Coned and Threaded Nipples

BuTech stocks pre-cut coned and threaded nipples in lengths up to 12" (305 mm). In addition, nipples can be purchased to any custom length.

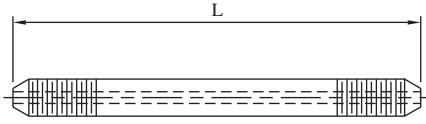

Connection	Length							MAWP
	2.75" (69.9)	3.00" (76.2)	4.00" (101.6)	6.00" (152.4)	8.00" (203.2)	10.00" (254.0)	12.00" (304.8)	
1/4" M/P	20N442-*	20N443-*	20N444-*	20N446-*	20N448-*	20N4410-*	20N4412-*	20,000 PSI 1380 bar
3/8" M/P		20N663-*	20N664-*	20N666-*	20N668-*	20N6610-*	20N6612-*	20,000 PSI 1380 bar
9/16" M/P			20N994-*	20N996-*	20N998-*	20N9910-*	20N9912-*	20,000 PSI 1380 bar
3/4" M/P				20N126-*	20N128-*	20N1210-*	20N1212-*	20,000 PSI 1380 bar
1" M/P				20N166-*	20N168-*	20N1610-*	20N1612-*	20,000 PSI 1380 bar

\*Complete catalog number by adding suffix **316** for 316 stainless steel or suffix **304** for 304 stainless steel

## Tubing

Catalog Number	Connection	O.D.	I.D.	MAWP
20-109-*	1/4" M/P	0.250" (6.4)	0.109" (2.8)	20,000 PSI 1380 bar
20-203-*	3/8" M/P	0.375" (9.5)	0.203" (5.2)	20,000 PSI 1380 bar
20-312-*	9/16" M/P	0.562" (14.3)	0.312" (7.9)	20,000 PSI 1380 bar
20-438-*	3/4" M/P	0.750" (19.1)	0.438" (11.1)	20,000 PSI 1380 bar
20-562-*	1" M/P	1.000" (25.4)	0.562" (14.3)	20,000 PSI 1380 bar

\*Complete catalog number by adding suffix **316** for 316 stainless steel or suffix **304** for 304 stainless steel. Other materials are also available, please consult factory.

BuTech offers a complete selection of austenitic seamless cold-drawn stainless steel tubing for high pressure applications where both high strength and corrosion resistance are desired. Tubing is available in standard 20-24 foot lengths (6-7 meters), however, longer lengths are available on request.



**See Section T for Coning Tools, Threading Tools and Tube Vises!**



# MEDIUM PRESSURE CONNECTION COMPONENTS

## Connection Components

All BuTech valves and fittings are supplied with glands and collars. To order these components separately, use catalog numbers listed below. When using a plug, the collar is not required.

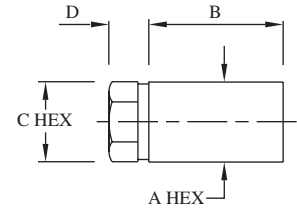

Tube Size	Collar	Gland	Plug
1/4" M/P	20C4	20G4	20P4
3/8" M/P	20C6	20G6	20P6
9/16" M/P	20C9	20G9	20P9
3/4" M/P	20C12	20G12	20P12
1" M/P	20C16	20G16	20P16

Cap	A	B	C	D
20CA4	0.63" (16.0)	1.00" (25.4)	0.50" (12.7)	0.35" (8.9)
20CA6	0.75" (19.1)	1.25" (31.8)	0.63" (16.0)	0.47" (11.9)
20CA9	1.00" (25.4)	1.50" (38.1)	0.88" (22.4)	0.66" (16.8)
20CA12	1.38" (35.1)	1.75" (44.5)	1.18" (30.0)	0.55" (14.0)
20CA16	1.75" (44.5)	2.25" (57.2)	1.38" (35.1)	0.69" (17.5)

## Anti-Vibration Collet Glands

In standard high pressure connection systems, the bending stresses imposed by excessive vibration or shock on the the threaded area of the tubing may cause premature fatigue failure at the back of the thread. By using a BuTech Anti-Vibration Collet Gland, the stress concentration is transferred back to the unthreaded section of the tubing. This transfer and the spring-type gripping action of the collet, strengthens the entire assembly, resulting in virtually unlimited vibration fatigue life. Anti-Vibration Collet Glands are recommended whenever locating a valve or fitting on an unsupported line near a compressor, on equipment subjected to road vibrations, or areas where extreme shock is present.

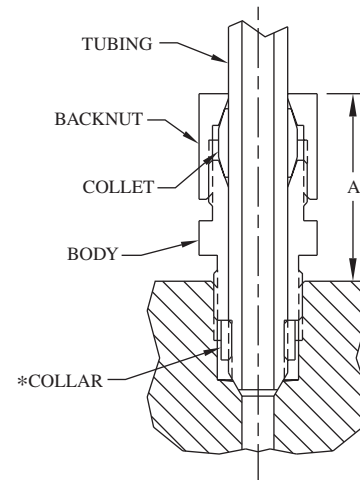

Connection	Catalog Number	Backnut Hex Size	Body Hex Size	Height 'A'	Collar*
1/4" M/P	20AVCG4	0.62" (15.7)	0.62" (15.7)	0.94" (23.9)	20C4
3/8" M/P	20AVCG6	0.75" (19.1)	0.75" (19.1)	1.18" (30.0)	20C6
9/16" M/P	20AVCG9	0.94" (23.9)	0.94" (23.9)	1.44" (36.6)	20C9
3/4" M/P	20AVCG12	1.38" (35.1)	1.38" (35.1)	1.56" (39.6)	20C12
1" M/P	20AVCG16	1.50" (38.1)	1.50" (38.1)	1.75" (44.5)	20C16

Anti-vibration glands are manufactured of 316 stainless steel and are available with an optional bonded dry-film Moly lubricant (add suffix **-MC** to catalog number)

\*Collars are not included with anti-vibration assembly and must be ordered separately.



All dimensions are for reference only and are subject to change.  
Dimensions in parentheses are millimeters (mm)

中国区官方代理商  
上海兆帕流体动力有限公司 | Shanghai MPA Fluid Power Co.,Ltd.  
Tel: 021-5843 0335 | Web: [www.mpapower.com](http://www.mpapower.com) | E-mail: [info@mpapower.com](mailto:info@mpapower.com)



# MEDIUM PRESSURE CHECK VALVES

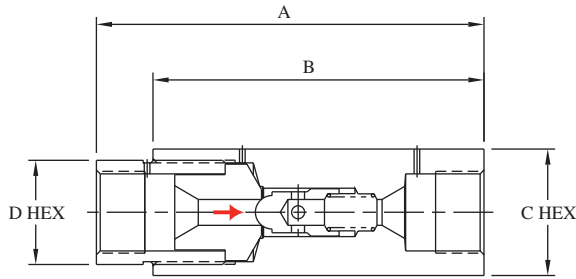

BuTech ball check valves prevent reverse flow where leak-tight shutoff is not necessary. Standard materials of construction are 316 stainless steel with 17-4PH poppet for longer life, and 300 series stainless steel spring.

Note: For 316ss wetted parts, add **-316WP** to the catalog number.

Cracking pressure: 15 PSI (1 bar) approximate

Operating Temperature Range:

-420° to +1200°F

(-251° to +648°C)

## BALL CHECK VALVES

Catalog Number	Connection	MAWP	Cv	A	B	C	D
20BC4	1/4" M/P Tube	20,000 PSI 1380 bar	0.25	2.93" (74.4)	2.50" (63.5)	1.00" (25.4)	0.88" (22.4)
20BC6	3/8" M/P Tube	20,000 PSI 1380 bar	0.80	3.13" (79.5)	2.62" (66.5)	1.12" (28.4)	0.88" (22.4)
20BC9	9/16" M/P Tube	20,000 PSI 1380 bar	2.30	4.22" (107.2)	3.50" (88.9)	1.38" (35.1)	1.38" (35.1)
20BC12	3/4" M/P Tube	20,000 PSI 1380 bar	3.40	5.94" (150.9)	4.75" (120.7)	1.75" (44.5)	1.38" (35.1)
20BC16	1" M/P Tube	20,000 PSI 1380 bar	5.20	6.50" (165.1)	5.55" (141.0)	2.12" (53.8)	1.75" (44.5)

To order a valve with a cracking pressure other than the standard 15 PSI, add the cracking pressure to the end of the catalog number. Example: A 20BC9 with 50 PSI cracking pressure would be ordered as **20BC9-50**.

Cracking pressures available up to 100 PSI (7 bar)

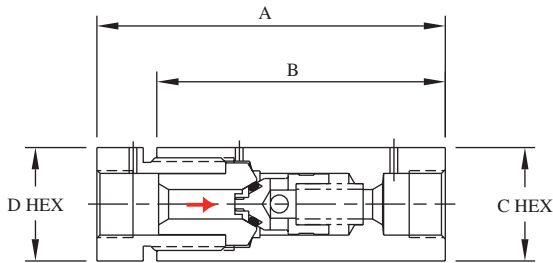

BuTech o-ring check valves reliably prevent backflow where leak-tight shutoff for liquids or gases is required. Standard materials of construction are 316 stainless steel with Buna-N o-ring and 300 series stainless steel spring.

Cracking pressure: 15 PSI (1 bar) approximate

Operating Temperature Ranges:

O-ring Material	Operating Temperature Range	Catalog Suffix
Buna-N	-65° to +250°F (-54° to +121°C)	----
Viton	-40° to +500°F (-40° to +260°C)	-VA
Teflon	-320° to +400°F (-195° to +204°C)	-TFE
Kalrez	-20° to +550°F (-29° to +288°C)	-HT

## O-RING CHECK VALVES

Catalog Number	Connection	MAWP	Cv	A	B	C	D
20SC4	1/4" M/P Tube	20,000 PSI 1380 bar	0.25	2.94" (74.7)	2.50" (63.5)	1.00" (25.4)	0.88" (22.4)
20SC6	3/8" M/P Tube	20,000 PSI 1380 bar	0.80	3.12" (79.2)	2.62" (66.5)	1.12" (28.4)	0.88" (22.4)
20SC9	9/16" M/P Tube	20,000 PSI 1380 bar	2.30	4.23" (107.4)	3.50" (88.9)	1.38" (35.1)	1.38" (35.1)
20SC12	3/4" M/P Tube	20,000 PSI 1380 bar	3.40	5.89" (149.6)	4.75" (120.7)	1.75" (44.5)	1.38" (35.1)
20SC16	1" M/P Tube	20,000 PSI 1380 bar	7.40	6.50" (165.1)	5.55" (141.0)	2.12" (53.8)	1.75" (44.5)

To order a valve with a cracking pressure other than the standard 15 PSI, add the cracking pressure to the end of the catalog number. Example: A 20SC4 with 40 PSI cracking pressure would be ordered as **20SC4-40**.

Cracking pressures available up to 100 PSI (7 bar)

All dimensions are for reference only and are subject to change.  
Dimensions in parentheses are millimeters (mm)

# MEDIUM PRESSURE FILTERS

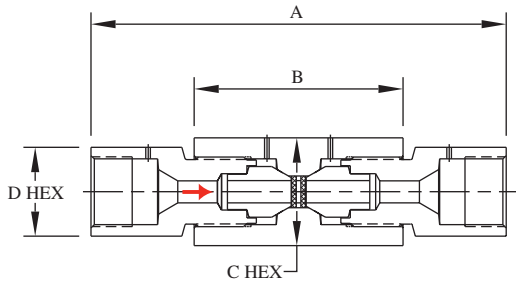

BuTech line filters are used in system lines to remove contaminating particles from the system fluid. Upstream filter of larger micron rating than downstream filter to prevent clogging of downstream filter.

Standard materials of construction are 316 stainless steel with 300 series stainless steel filter discs. Available in nominal ratings of: 0.5, 2, 5, 10, 20, 40, and 100 micron.

## LINE FILTERS

Catalog Number	Connection	MAWP	Area*	A	B	C	D
20LF4	1/4" M/P Tube	20,000 PSI 1380 bar	0.15 in <sup>2</sup> 97 mm <sup>2</sup>	4.12" (104.6)	2.12" (53.8)	1.00" (25.4)	0.88" (22.4)
20LF6	3/8" M/P Tube	20,000 PSI 1380 bar	0.15 in <sup>2</sup> 97 mm <sup>2</sup>	4.12" (104.6)	2.12" (53.8)	1.00" (25.4)	0.88" (22.4)
20LF9	9/16" M/P Tube	20,000 PSI 1380 bar	0.22 in <sup>2</sup> 142 mm <sup>2</sup>	3.86" (98.0)	2.50" (63.5)	1.38" (35.1)	1.12" (28.4)
20LF12	3/4" M/P Tube	20,000 PSI 1380 bar	0.50 in <sup>2</sup> 323 mm <sup>2</sup>	6.69" (169.9)	3.50" (88.9)	1.75" (44.5)	1.38" (35.1)
20LF16	1" M/P Tube	20,000 PSI 1380 bar	0.50 in <sup>2</sup> 323 mm <sup>2</sup>	7.69" (195.3)	3.50" (88.9)	1.75" (44.5)	1.75" (44.5)

\*Effective area of filter element

Micron rating of filter must be specified. To order, complete the catalog number with the desired micron rating, upstream first:

**20LF4-40/20**

specifies a line filter with 1/4" M/P connections, a 40 micron filter upstream and 20 micron downstream.

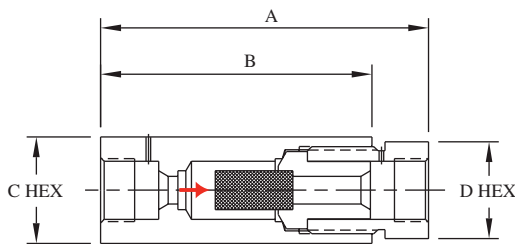

BuTech sintered cup filters offer maximum filtration surface area for removal of contaminating particles from the fluid system. They may be used in systems which require high flow rates with minimum pressure drop.

Standard materials of construction are 316 stainless steel with 300 series stainless steel filter discs. Available in nominal ratings of: 5, 10, 20, 40, and 100 micron.

## SINTERED CUP FILTERS

Catalog Number	Connection	MAWP	Area*	A	B	C	D
20SCF4	1/4" M/P Tube	20,000 PSI 1380 bar	0.54 in <sup>2</sup> 348 mm <sup>2</sup>	3.22" (81.8)	2.50" (63.5)	1.00" (25.4)	0.88" (22.4)
20SCF6	3/8" M/P Tube	20,000 PSI 1380 bar	0.99 in <sup>2</sup> 639 mm <sup>2</sup>	3.12" (79.2)	2.50" (63.5)	1.38" (34.9)	1.12" (28.4)
20SC9	9/16" M/P Tube	20,000 PSI 1380 bar	1.47 in <sup>2</sup> 948 mm <sup>2</sup>	4.22" (107.2)	3.50" (88.9)	1.38" (35.1)	1.38" (35.1)
20SCF12	3/4" M/P Tube	20,000 PSI 1380 bar	1.75 in <sup>2</sup> 1129 mm <sup>2</sup>	5.90" (149.9)	4.75" (120.7)	1.75" (44.5)	1.38" (35.1)
20SCF16	1" M/P Tube	20,000 PSI 1380 bar	4.86 in <sup>2</sup> 3135 mm <sup>2</sup>	6.48" (164.6)	5.55" (141.0)	2.12" (53.8)	1.75" (44.5)

\*Effective area of filter element

Micron rating of filter must be specified. To order, complete the catalog number with the desired micron rating:

**20SCF4-20**

specifies a line filter with 1/4" M/P connections and a 20 micron filter.

All dimensions are for reference only and are subject to change.  
Dimensions in parentheses are millimeters (mm)



中国区官方代理商  
上海兆帕流体动力有限公司 | Shanghai MPA Fluid Power Co., Ltd.  
Tel: 021-5843 0335 | Web: www.mpapower.com | E-mail: info@mpapower.com



# MEDIUM PRESSURE SAFETY HEADS & RUPTURE DISCS

BuTech safety head assemblies serve as holders for standard rupture discs (sold separately). Safety heads with rupture discs are used as simple and inexpensive overpressure relief devices. System pressure is relieved as a result of rupture of the replaceable disc.

The safety head assemblies shown are designed for use in high pressure systems up to 20,000 PSI (1380 bar). They can be installed directly into any of our standard couplings, elbows, tees, or crosses. Their versatility also allows direct installation into a standard 3-way valve. The result is a combination valve/safety head with beneficial cost and space advantages.

Standard material of construction is 316 stainless steel.

Safety head assemblies and rupture discs are available in two styles:

The **1/4A** style features a 1/4" blow-out diameter, an angular seat and can be ordered in pressures from 900 to 60,000 PSI (62 to 4140 bar)

The **1/2F** style features a 1/2" blow-out diameter, a flat seat and can be ordered in pressures from 500 to 10,000 PSI (34 to 689 bar). This style also has a reversible hold-down ring which greatly reduces the possibility of premature disc failure associated with installation errors inherent in some designs.

Rupture discs are available in a wide range of burst ratings. Factors such as corrosion, fatigue and temperature may affect the burst pressure of the disc and cause premature failure. This problem may sometimes be overcome by frequent replacement of the disc. All discs rated over 500 PSI (34 bar) have a manufacturing tolerance of 3% under to 6% over the specified rupture pressure rating.

Rupture Discs are not included in the safety head assembly. To order discs separately, use the following part numbering system:

Style	Material	Pressure:
4=1/4" Angled	AL=Aluminum	List desired pressure at 72°F
8=1/2" Flat	IN=Inconel	(21°C) in KSI.
	MO=Monel	
	NI=Nickel	
	SI=Silver	
	SS=316SS	
	TI=Titanium	

Examples:

An Inconel disc rated for 18,000 PSI in 1/4" Angled style would be ordered as **4IN18.00**

An Aluminum disc rated for 750 PSI in 1/2" Flat style would be ordered as **8AL0.750**

## SAFETY HEADS - 1/4" ANGLED DISC

Catalog Number	Connection	MAWP	A	B	C	Discharge
20SH4-1/4A	1/4" M/P Tube	20,000 PSI 1380 bar	1.00" (25.4)	2.75" (69.9)	1.00" (25.4)	3/8" FNPT
20SH6-1/4A	3/8" M/P Tube	20,000 PSI 1380 bar	1.00" (25.4)	2.68" (68.1)	1.00" (25.4)	3/8" FNPT
20SH9-1/4A	9/16" M/P Tube	20,000 PSI 1380 bar	1.00" (25.4)	2.65" (67.3)	1.00" (25.4)	3/8" FNPT
20SH12-1/4A	3/4" M/P Tube	20,000 PSI 1380 bar	1.00" (25.4)	2.88" (73.2)	1.38" (35.1)	3/8" FNPT
20SH16-1/4A	1" M/P Tube	20,000 PSI 1380 bar	1.00" (25.4)	3.38" (85.9)	1.75" (44.5)	3/8" FNPT

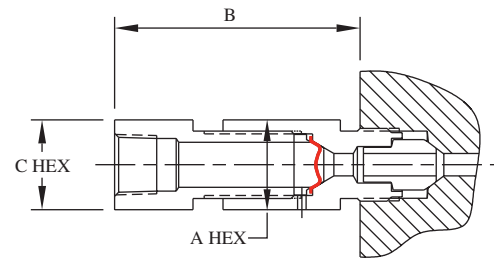

## SAFETY HEADS - 1/2" FLAT DISC

Catalog Number	Connection	MAWP	A	B	C	Discharge
20SH4-1/2F	1/4" M/P Tube	10,000 PSI 689 bar	1.00" (25.4)	2.81" (71.4)	1.00" (25.4)	3/8" FNPT
20SH6-1/2F	3/8" M/P Tube	10,000 PSI 689 bar	1.00" (25.4)	2.68" (68.1)	1.00" (25.4)	3/8" FNPT
20SH9-1/2F	9/16" M/P Tube	10,000 PSI 689 bar	1.00" (25.4)	2.65" (67.3)	1.00" (25.4)	3/8" FNPT
20SH12-1/2F	3/4" M/P Tube	10,000 PSI 689 bar	1.00" (25.4)	2.88" (73.2)	1.38" (35.1)	3/8" FNPT
20SH16-1/2F	1" M/P Tube	10,000 PSI 689 bar	1.00" (25.4)	3.38" (85.9)	1.75" (44.5)	3/8" FNPT

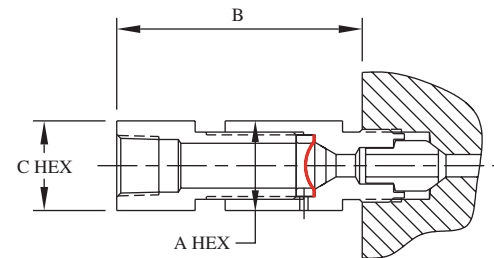

All dimensions are for reference only and are subject to change.  
Dimensions in parentheses are millimeters (mm)



中国区官方代理商  
上海兆帕流体动力有限公司 | Shanghai MPA Fluid Power Co.,Ltd.  
Tel: 021-5843 0335 | Web: www.mpapower.com | E-mail: info@mpapower.com



MP-09

# HIGH PRESSURE VALVES, FITTINGS AND TUBING

**BuTech High Pressure Valves** are designed for liquid and gas flow control in petroleum, chemical, power generating and general industrial applications.

Available in a variety of body styles, the valves are designed for operation at temperatures ranging from -100° to +600°F (-73° to +315°C). Optional packings and/or extended stuffing boxes increase the range to -423° to +1200°F (-253° to +648°C).

Their rugged construction provides assurance of fail-safe operation at pressures ranging to 150,000 PSI (10,340 bar).

## Needle Valve Features:

- Non-rotating stem prevents galling and scoring
- Four stem styles:
  - Vee
  - Metering
  - Regulating
  - Micro-Metering
- 17-4PH Stem for longer service life. 316 wetted parts are also available by specifying option **-316WP** (see page HP-3)
- Glass-filled packing for temperatures to 600°F (315°C)
- Integral through holes for bracket mounting, a panel-mounting option is also available (see page HP-3)
- Wide range of options allow customizing of valve
- Positive gland locking device

## Materials of Construction

Standard materials of construction include 316 cold-worked stainless steel, 17-4PH, and glass-filled teflon. All BuTech equipment may also be produced in any machinable metal. Some of the more common exotic materials used are:

Hastelloy™  
Inconel™  
Titanium  
Monel 400™

**Tube Sizes: 1/4" through 1"**  
**Pressures to 150,000 PSI (10,340 bar)**  
**Type: H/P Cone-and-Thread**

Tube O.D.	Connection	Orifice	Cv*	MAWP+
1/4"	1/4" H/P	0.093" (2.4)	0.12	30,000 PSI 2070 bar
3/8"	3/8" H/P	0.125" (3.2)	0.23	30,000 PSI 2070 bar
9/16"	9/16" H/P	0.187" (4.7)	0.33	30,000 PSI 2070 bar
1"	1" H/P	0.438" (11.1)	2.80	30,000 PSI 2070 bar
9/16"	9/16" H/P	0.109" (2.8)	0.31	40,000 PSI 2760 bar
1/4"	1/4" H/P	0.062" (1.6)	0.08	60,000 PSI 4140 bar
3/8"	3/8" H/P	0.062 (1.6)	0.09	60,000 PSI 4140 bar
9/16"	9/16" H/P	0.078" (2.0)	0.14	60,000 PSI 4140 bar
5/16"	5/16" H/P	0.094" (2.4)	0.08	150,000 PSI 10340 bar

\*Cv values listed are for 2-way straight pattern valves excluding metering valves.

For 2-way angle pattern valves, increase Cv value by 50%.

For Metering Valves: Cv=.004, Port size=0.062" (1.57 mm)

+Maximum allowable working pressure at 72° F (22° C)

Equipment	Page
150,000 PSI Equipment	HP-19
Anti-Vibration Glands	HP-15
Bulkhead Couplings	HP-13
Caps	HP-15
Check Valves	HP-16
Collars	HP-15
Couplings	HP-13
Crosses	HP-12
Elbows	HP-12
Filters	HP-17
Glands	HP-15
Metering and Needle Valves, 30,000 PSI	HP-4
Metering and Needle Valves, 60,000 PSI	HP-9
Needle Valves, 40,000 PSI	HP-8
Nipples	HP-14
Options	HP-3
Plugs	HP-15
Safety Heads	HP-18
Tees	HP-12
Tubing	HP-14

Collars and Glands included with all valves and fittings

All dimensions are for reference only and are subject to change.  
Dimensions in parentheses are millimeters (mm)



中国区官方代理商  
上海兆帕流体动力有限公司 | Shanghai MPA Fluid Power Co.,Ltd.  
Tel: 021-5843 0335 | Web: www.mpapower.com | E-mail: info@mpapower.com



# ORDERING INFORMATION & REPLACEMENT PARTS

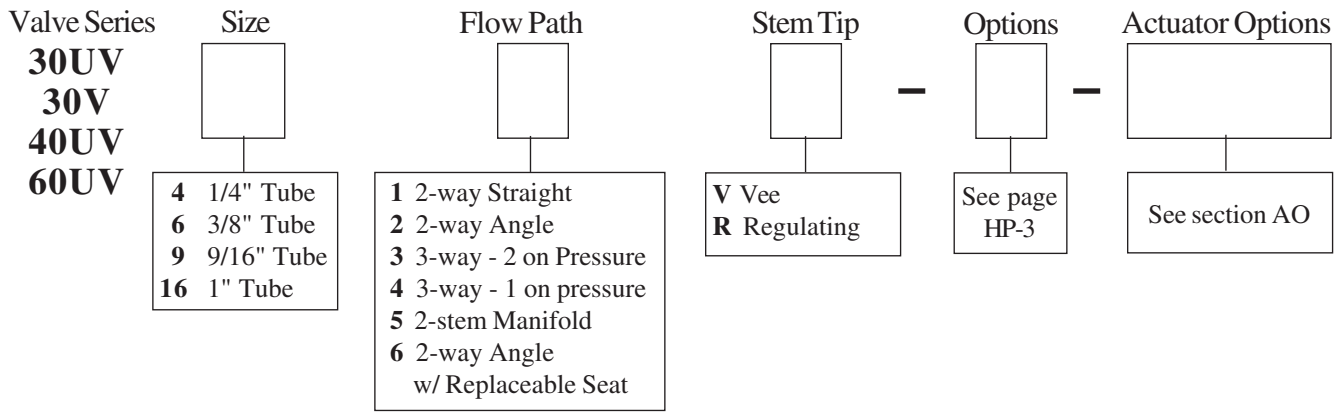

Examples:

**30UV42V** specifies a 2-way angle valve for 1/4" tube with a Vee stem

**60UV91R-PM** specifies a 2-way straight valve for 9/16" tube with regulating stem and panel-mount packing gland option

## Replacement Parts

BuTech offers replacement parts in a variety of packages so you can purchase just the parts you need.

**Replacement Stem Kit** contains just the stem

**Replacement Packing Kit** contains all soft packing rings

**Repair Kits** contain stem, stem sleeve, stem nuts and washers, packings and packing washers (replacement seat where applicable)

Valve Series	Repair Kits		Replacement Stem	Replacement Packings	Replacement Valve Body
	All others	Replaceable Seat			
30UV4	RK-30UV4*	RK-30UV46*	30S4*	30PK4*	30UV4+
30UV6	RK-30UV6*	RK-30UV66*	30S6*	30PK6*	30UV6+
30UV9	RK-30UV9*	RK-30UV96*	30S9*	30PK9*	30UV9+
30V16	RK-30V16*	RK-30V166*	30S16*	30PK16*	30V16+
40UV9	RK-40UV*	RK-40UV96*	40S9*	40PK9*	40UV9+
60UV4	RK-60UV4*	RK-60UV46*	60S4*	60PK4*	60UV4+
60UV6	RK-60UV6*	RK-60UV66*	60S6*	60PK6*	60UV6+
60UV9	RK-60UV9*	RK-60UV96*	60S9*	60PK9*	60UV9+

\*Complete catalog number by adding the following:

**V** or **R** for stem type

**Suffix** for special packing materials (see page HP-3)  
(ex. **-GR** for Grafoil packings)

**Suffix** for special materials  
(ex. **-HC** for Hastelloy)

**-LT** or **-HT** for cryogenic or high-temperature service

**-WAO** for a valve fitted with an actuator

+Complete catalog number by adding the flow path designator:

- 1** 2-way straight
- 2** 2-way angle
- 3** 3-way, 2 connections on pressure
- 4** 3-way, 1 connection on pressure
- 5** 2-stem manifold
- 6** 2-way angle with replaceable seat

# NEEDLE VALVE OPTIONS

## Packing and Stem Materials

- GR Grafoil packings for service to 800°F (426°C)
- TFE Virgin Teflon packing for service to 450°F (232°C)
- 316WP 316 wetted parts
- STS Stellite tipped stem
- SRS Stellite replaceable seat (Replaceable seat valves only)

## Handle Options

- PH Round plastic handle in place of aluminum (available on 1/4" through 9/16" sizes)
- SS Stainless steel handle in place of aluminum (available on 1/4" through 9/16" sizes, on 1" SS is standard)
- EXT\_ Handle extended above valve body, specify number of inches of extra height desired (Ex: **EXT6** is a 6" extension)

## Security Options

- HLD Handle locking device (prevents unauthorized opening/closing of valve)
- SLD Stem locking device (prevents stem from turning due to vibration)

## Extreme Service

- AVG Anti-vibration glands instead of standard glands for applications with excessive vibration or shock
- O2 Cleaned for oxygen service
- SOG For Sour Gas service in accordance with NACE MR-01-75 (See Section OF for details)
- HT Extended stuffing box, graphite packing, and materials for high-temperature service to 1200°F (648°C)
- HTF Finned extended stuffing box, graphite packing, and materials for high-temperature service to 1200°F (648°C)
- LT Extended stuffing box, teflon packing, and materials for cryogenic service to -423°F (-251°C)
- LTF Finned extended stuffing box, teflon packing, and materials for cryogenic service to -423°F (-251°C)

Valve Model	A
30UV	6.14" (156.0)
30V	10.76" (273.3)
40UV	5.88" (149.4)
60UV	5.88" (149.4)

-HT or -LT Options

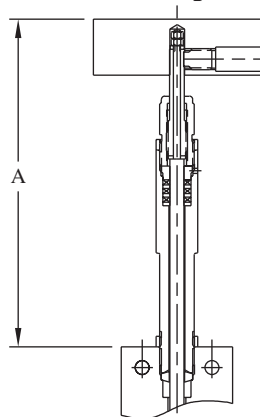

Cylindrical Bonnet

-HTF or -LTF Options

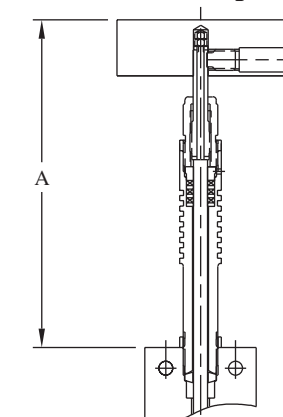

Finned Bonnet

## Panel Mount

- PM Panel-mount packing gland

Valve Model	Panel Hole Size	Max Panel Thickness	H
30UV	0.84" (21.3)	0.37" (9.4)	0.48" (12.2)
30V	1.41" (35.8)	0.62" (15.7)	0.97" (24.6)
40UV	0.84" (21.3)	0.37" (9.4)	0.48" (12.2)
60UV	0.84" (21.3)	0.37" (9.4)	0.48" (12.2)

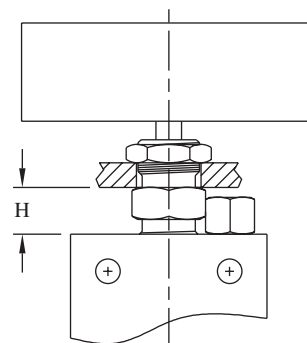

All dimensions are for reference only and are subject to change.  
Dimensions in parentheses are millimeters (mm)



中国区官方代理商  
上海兆帕流体动力有限公司 | Shanghai MPA Fluid Power Co.,Ltd.  
Tel: 021-5843 0335 | Web: www.mpapower.com | E-mail: info@mpapower.com



# NEEDLE VALVES FOR 30,000 PSI (2070 BAR)

## 1/4" H/P TUBE, CONED AND THREADED

2-way Straight

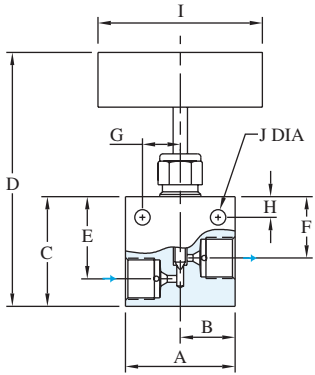

Figure 1

2-way Angle

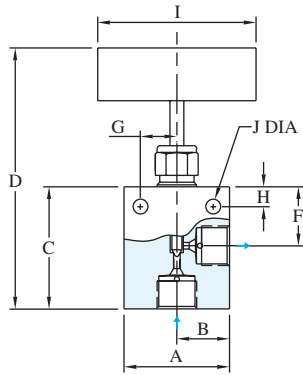

Figure 2

3-way Two on Pressure

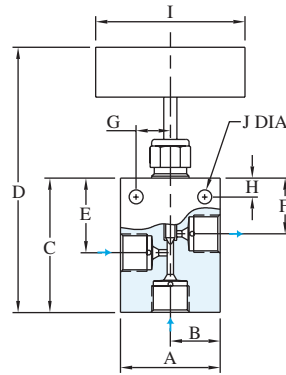

Figure 3

3-way One on Pressure

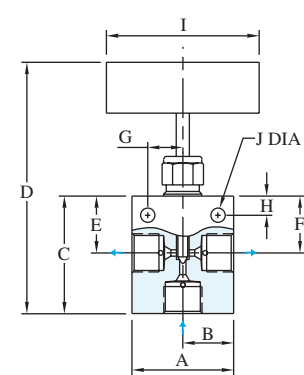

Figure 4

Catalog Number	Stem Style	Connection	A	B	C	D	E	F	G	H	I	J	K	L	Thk.	Fig
30UV41V	Vee	1/4" H/P	2.00"	1.00"	2.00"	4.75"	1.50"	1.12"	0.69"	0.38"	3.00"	0.28"	---	---	1.00"	1
30UV41R	Reg	Tube	(50.8)	(25.4)	(50.8)	(120.7)	(38.1)	(28.4)	(17.5)	(9.7)	(76.2)	(7.1)	---	---	(25.4)	
30UV42V	Vee	1/4" H/P	2.00"	1.00"	2.00"	4.75"	---	1.12"	0.69"	0.38"	3.00"	0.28"	---	---	1.00"	2
30UV42R	Reg	Tube	(50.8)	(25.4)	(50.8)	(120.7)	---	(28.4)	(17.5)	(9.7)	(76.2)	(7.1)	---	---	(25.4)	
30UV43V	Vee	1/4" H/P	2.00"	1.00"	2.12"	4.87"	1.50"	1.12"	0.69"	0.38"	3.00"	0.28"	---	---	1.00"	3
30UV43R	Reg	Tube	(50.8)	(25.4)	(53.8)	(123.7)	(38.1)	(28.4)	(17.5)	(9.7)	(76.2)	(7.1)	---	---	(25.4)	
30UV44V	Vee	1/4" H/P	2.00"	1.00"	2.00"	4.75"	1.12"	1.12"	0.69"	0.38"	3.00"	0.28"	---	---	1.00"	4
30UV44R	Reg	Tube	(50.8)	(25.4)	(50.8)	(120.7)	(28.4)	(28.4)	(17.5)	(9.7)	(76.2)	(7.1)	---	---	(25.4)	
30UV45V	Vee	1/4" H/P	2.00"	1.00"	3.06"	8.56"	1.53"	1.12"	0.69"	0.38"	3.00"	0.28"	---	---	1.00"	5
30UV45R	Reg	Tube	(50.8)	(25.4)	(77.7)	(217.4)	(38.9)	(28.4)	(17.5)	(9.7)	(76.2)	(7.1)	---	---	(25.4)	
30UV46V	Vee	1/4" H/P	2.00"	1.00"	2.38"	5.13"	---	1.12"	0.69"	0.38"	3.00"	0.28"	0.75"	1.47"	1.00"	6
30UV46R	Reg	Tube	(50.8)	(25.4)	(60.5)	(130.3)	---	(28.4)	(17.5)	(9.7)	(76.2)	(7.1)	(19.1)	(37.3)	(25.4)	
30MV46V	Meter	1/4" H/P	2.00"	1.00"	2.38"	5.42"	---	1.12"	0.69"	0.38"	3.00"	0.28"	0.75"	1.47"	1.00"	7
30MV46R	Reg	Tube	(50.8)	(25.4)	(60.5)	(137.7)	---	(28.4)	(17.5)	(9.7)	(76.2)	(7.1)	(19.1)	(37.3)	(25.4)	
30MMV46V	Micro-Meter	1/4" H/P	2.00"	1.00"	2.38"	6.10"	---	1.12"	0.69"	0.38"	3.00"	0.28"	0.75"	1.47"	1.00"	8
30MMV46R	Reg	Tube	(50.8)	(25.4)	(60.5)	(154.9)	---	(28.4)	(17.5)	(9.7)	(76.2)	(7.1)	(19.1)	(37.3)	(25.4)	

See page HP-1 for orifice and Cv

2-stem Manifold

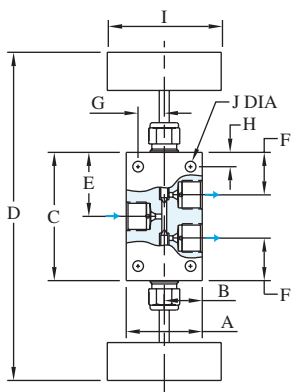

Figure 5

Replaceable Seat

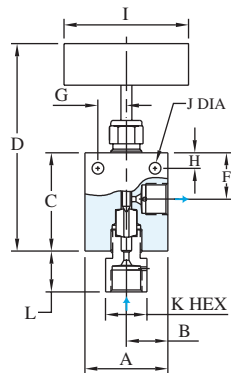

Figure 6

Metering

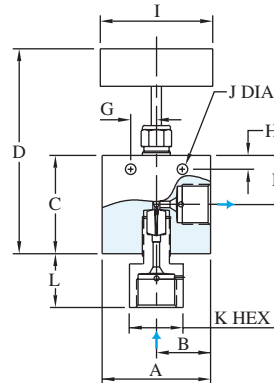

Figure 7

Micro-Metering

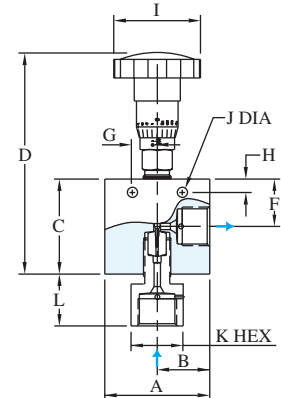

Figure 8

All dimensions are for reference only and are subject to change.  
Dimensions in parentheses are millimeters (mm)



# NEEDLE VALVES FOR 30,000 PSI (2070 BAR)

3/8" H/P TUBE, CONED AND THREADED

2-way Straight

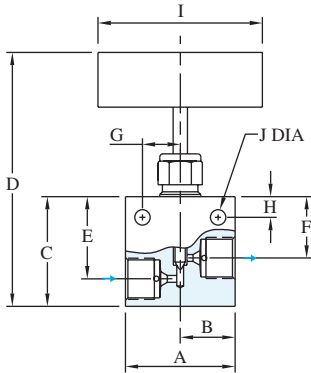

Figure 1

2-way Angle

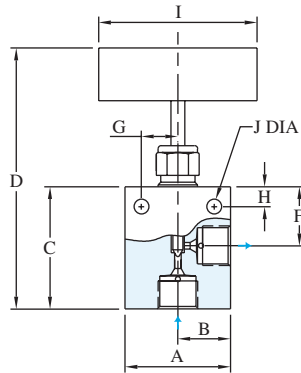

Figure 2

3-way Two on Pressure

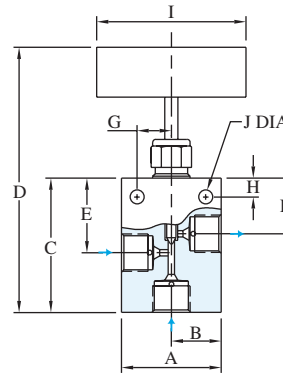

Figure 3

3-way One on Pressure

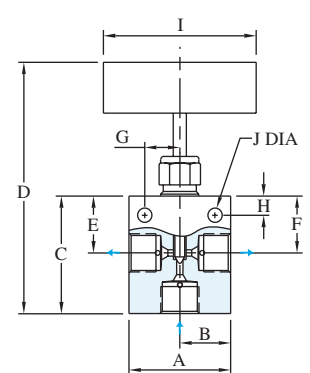

Figure 4

Catalog Number	Stem Style	Connection	A	B	C	D	E	F	G	H	I	J	K	L	Thk.	Fig
30UV61V	Vee	3/8" H/P	2.00"	1.00"	2.00"	4.75"	1.50"	1.12"	0.69"	0.38"	3.00"	0.28"	---	---	1.00"	1
30UV61R	Reg	Tube	(50.8)	(25.4)	(50.8)	(120.7)	(38.1)	(28.4)	(17.5)	(9.7)	(76.2)	(7.1)	---	---	(25.4)	
30UV62V	Vee	3/8" H/P	2.00"	1.00"	2.12"	4.87"	---	1.12"	0.69"	0.38"	3.00"	0.28"	---	---	1.00"	2
30UV62R	Reg	Tube	(50.8)	(25.4)	(53.8)	(123.7)	---	(28.4)	(17.5)	(9.7)	(76.2)	(7.1)	---	---	(25.4)	
30UV63V	Vee	3/8" H/P	2.00"	1.00"	2.50"	5.25"	1.50"	1.12"	0.69"	0.38"	3.00"	0.28"	---	---	1.00"	3
30UV63R	Reg	Tube	(50.8)	(25.4)	(63.5)	(133.4)	(38.1)	(28.4)	(17.5)	(9.7)	(76.2)	(7.1)	---	---	(25.4)	
30UV64V	Vee	3/8" H/P	2.00"	1.00"	2.12"	4.87"	1.12"	1.12"	0.69"	0.38"	3.00"	0.28"	---	---	1.00"	4
30UV64R	Reg	Tube	(50.8)	(25.4)	(53.8)	(123.7)	(28.4)	(28.4)	(17.5)	(9.7)	(76.2)	(7.1)	---	---	(25.4)	
30UV65V	Vee	3/8" H/P	2.00"	1.00"	3.25"	8.75"	1.62"	1.12"	0.69"	0.38"	3.00"	0.28"	---	---	1.00"	5
30UV65R	Reg	Tube	(50.8)	(25.4)	(82.6)	(222.3)	(41.1)	(28.4)	(17.5)	(9.7)	(76.2)	(7.1)	---	---	(25.4)	
30UV66V	Vee	3/8" H/P	2.00"	1.00"	2.38"	5.13"	---	1.12"	0.69"	0.38"	3.00"	0.28"	1.00"	1.15"	1.00"	6
30UV66R	Reg	Tube	(50.8)	(25.4)	(60.5)	(130.3)	---	(28.4)	(17.5)	(9.7)	(76.2)	(7.1)	(25.4)	(29.2)	(25.4)	
30MV66V	Meter	3/8" H/P	2.00"	1.00"	2.38"	5.42"	---	1.12"	0.69"	0.38"	3.00"	0.28"	1.00"	1.15"	1.00"	7
		Tube	(50.8)	(25.4)	(60.5)	(137.7)	---	(28.4)	(17.5)	(9.7)	(76.2)	(7.1)	(25.4)	(29.2)	(25.4)	
30MMV66V	Micro-Meter	3/8" H/P	2.00"	1.00"	2.38"	6.10"	---	1.12"	0.69"	0.38"	3.00"	0.28"	1.00"	1.15"	1.00"	8
		Tube	(50.8)	(25.4)	(60.5)	(154.9)	---	(28.4)	(17.5)	(9.7)	(76.2)	(7.1)	(25.4)	(29.2)	(25.4)	

See page HP-1 for orifice and Cv

2-stem Manifold

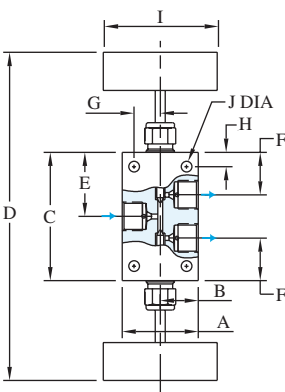

Figure 5

Replaceable Seat

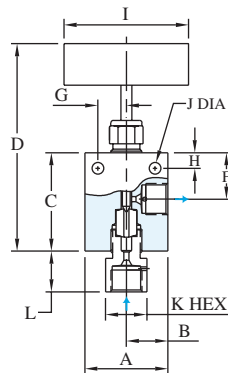

Figure 6

Metering

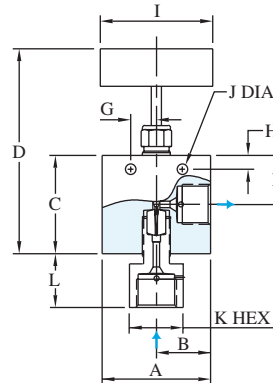

Figure 7

Micro-Metering

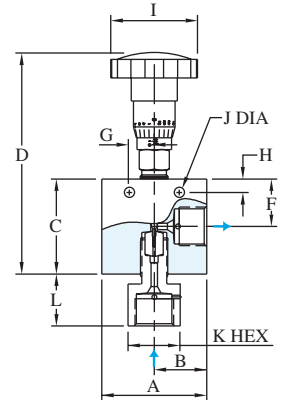

Figure 8



All dimensions are for reference only and are subject to change.  
Dimensions in parentheses are millimeters (mm)

中国区官方代理商  
上海兆帕流体动力有限公司 | Shanghai MPA Fluid Power Co., Ltd.  
Tel: 021-5843 0335 | Web: www.mpapower.com | E-mail: info@mpapower.com



# NEEDLE VALVES FOR 30,000 PSI (2070 BAR)

## 9/16" H/P TUBE, CONED AND THREADED

### 2-way Straight

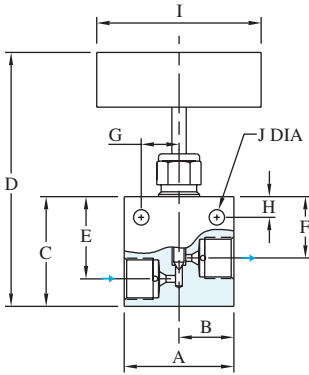

Figure 1

### 2-way Angle

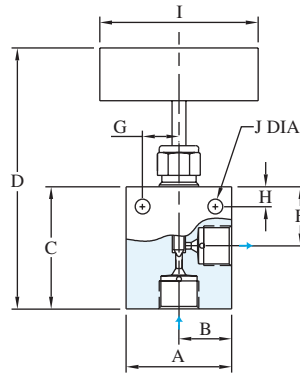

Figure 2

### 3-way Two on Pressure

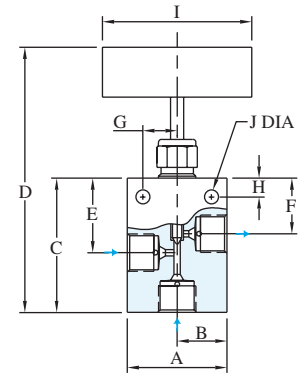

Figure 3

Catalog Number	Stem Style	Connection	A	B	C	D	E	F	G	H	I	J	K	L	Thk.	Fig
30UV91V	Vee	9/16" H/P	2.62"	1.31"	2.44"	5.19"	1.56"	1.12"	0.69"	0.38"	3.00"	0.28"	---	---	1.50"	1
30UV91R	Reg	Tube	(66.5)	(33.3)	(62.0)	(131.8)	(39.6)	(28.4)	(17.5)	(9.7)	(76.2)	(7.1)	---	---	(38.1)	
30UV92V	Vee	9/16" H/P	2.62"	1.31"	2.44"	5.75"	---	1.12"	0.69"	0.38"	3.00"	0.28"	---	---	1.50"	2
30UV92R	Reg	Tube	(66.5)	(33.3)	(62.0)	(146.1)	---	(28.4)	(17.5)	(9.7)	(76.2)	(7.1)	---	---	(38.1)	
30UV93V	Vee	9/16" H/P	2.62"	1.31"	2.88"	5.63"	1.56"	1.12"	0.69"	0.38"	3.00"	0.28"	---	---	1.50"	3
30UV93R	Reg	Tube	(66.5)	(33.3)	(73.2)	(143.0)	(39.6)	(28.4)	(17.5)	(9.7)	(76.2)	(7.1)	---	---	(38.1)	
30UV94V	Vee	9/16" H/P	2.62"	1.31"	2.44"	5.19"	1.12"	1.12"	0.69"	0.38"	3.00"	0.28"	---	---	1.50"	4
30UV94R	Reg	Tube	(66.5)	(33.3)	(62.0)	(131.8)	(28.4)	(28.4)	(17.5)	(9.7)	(76.2)	(7.1)	---	---	(38.1)	
30UV95V	Vee	9/16" H/P	2.62"	1.31"	4.75"	10.25"	2.38"	1.62"	0.69"	0.50"	3.00"	0.28"	---	---	1.50"	5
30UV95R	Reg	Tube	(66.5)	(33.3)	(120.7)	(260.4)	(60.5)	(41.1)	(17.5)	(12.7)	(76.2)	(7.1)	---	---	(38.1)	
30UV96V	Vee	9/16" H/P	2.62"	1.31"	2.44"	5.19"	---	1.19"	0.69"	0.38"	3.00"	0.28"	1.38"	1.65"	1.50"	6
30UV96R	Reg	Tube	(66.5)	(33.3)	(62.0)	(131.8)	---	(30.2)	(17.5)	(9.7)	(76.2)	(7.1)	(35.1)	(41.9)	(38.1)	

See page HP-1 for orifice and Cv

### 3-way One on Pressure

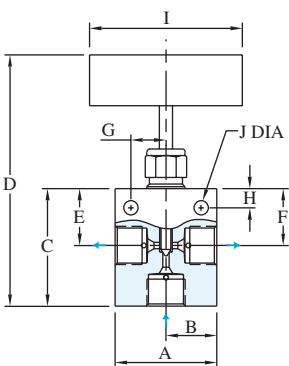

Figure 4

### 2-stem Manifold

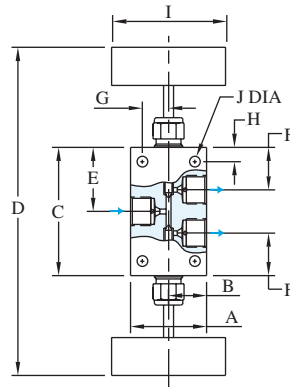

Figure 5

### Replaceable Seat

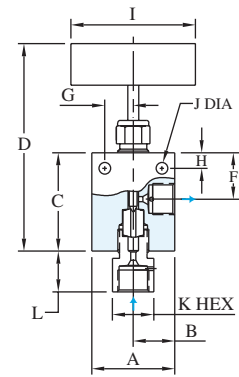

Figure 6

# NEEDLE VALVES FOR 30,000 PSI (2070 BAR)

1" H/P TUBE, CONED AND THREADED

2-way Straight

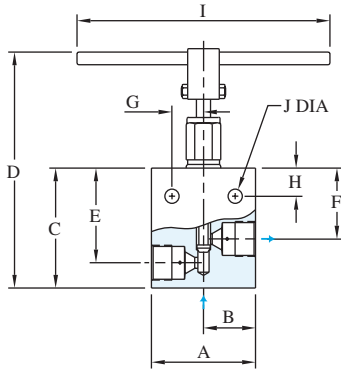

Figure 1

2-way Angle

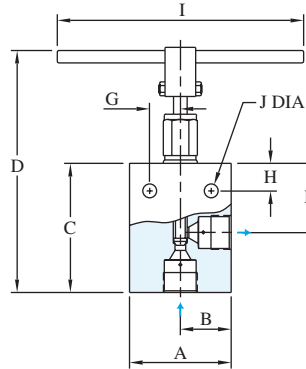

Figure 2

3-way Two on Pressure

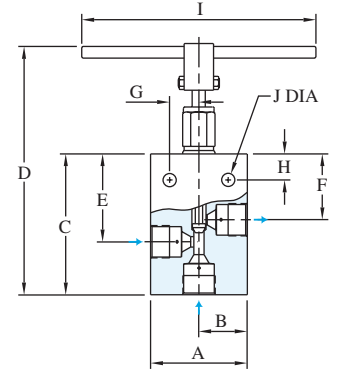

Figure 3

Catalog Number	Stem Style	Connection	A	B	C	D	E	F	G	H	I	J	K	L	Thk.	Fig
30V161V	Vee	1" H/P	4.12"	2.06"	4.75"	10.04"	3.75"	2.81"	1.25"	1.12"	10.00"	0.56"	---	---	1.75"	1
30V161R	Reg	Tube	(104.6)	(52.3)	(120.7)	(255.0)	(95.3)	(71.4)	(31.8)	(28.4)	(254.0)	(14.2)	---	---	(44.5)	
30V162V	Vee	1" H/P	4.12"	2.06"	5.25"	10.54"	---	2.81"	1.25"	1.12"	10.00"	0.56"	---	---	1.75"	2
30V162R	Reg	Tube	(104.6)	(52.3)	(133.4)	(267.7)	---	(71.4)	(31.8)	(28.4)	(254.0)	(14.2)	---	---	(44.5)	
30V163V	Vee	1" H/P	4.12"	2.06"	6.00"	11.25"	3.75"	2.81"	1.25"	1.12"	10.00"	0.56"	---	---	1.75"	3
30V163R	Reg	Tube	(104.6)	(52.3)	(152.4)	(285.8)	(95.3)	(71.4)	(31.8)	(28.4)	(254.0)	(14.2)	---	---	(44.5)	
30V164V	Vee	1" H/P	4.12"	2.06"	5.25"	10.54"	2.81"	2.81"	1.25"	1.12"	10.00"	0.56"	---	---	1.75"	4
30V164R	Reg	Tube	(104.6)	(52.3)	(133.4)	(267.7)	(71.4)	(71.4)	(31.8)	(28.4)	(254.0)	(14.2)	---	---	(44.5)	
30V165V	Vee	1" H/P	4.12"	2.06"	8.00"	18.58"	4.00"	2.81"	1.25"	1.12"	10.00"	0.56"	---	---	1.75"	5
30V165R	Reg	Tube	(104.6)	(52.3)	(203.2)	(471.9)	(101.6)	(71.4)	(31.8)	(28.4)	(254.0)	(14.2)	---	---	(44.5)	
30V166V	Vee	1" H/P	4.12"	2.06"	4.87"	10.16"	---	2.81"	1.25"	1.12"	10.00"	0.56"	1.75"	2.06"	1.75"	6
30V166R	Reg	Tube	(104.6)	(52.3)	(123.7)	(258.1)	---	(71.4)	(31.8)	(28.4)	(254.0)	(14.2)	(44.5)	(52.3)	(44.5)	

See page HP-1 for orifice and Cv

3-way One on Pressure

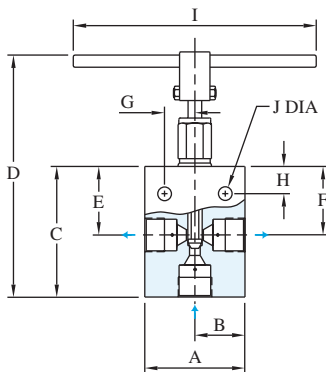

Figure 4

2-stem Manifold

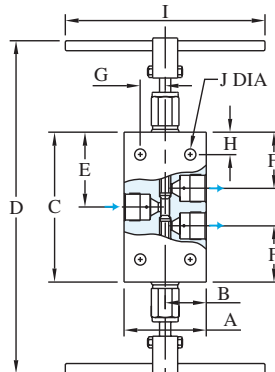

Figure 5

Replaceable Seat

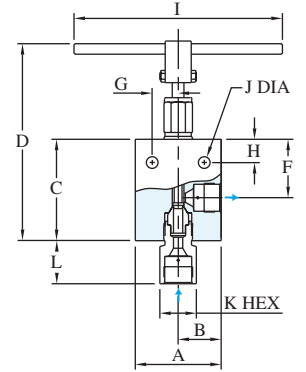

Figure 6



All dimensions are for reference only and are subject to change.  
Dimensions in parentheses are millimeters (mm)

中国区官方代理商  
上海兆帕流体动力有限公司 | Shanghai MPA Fluid Power Co., Ltd.  
Tel: 021-5843 0335 | Web: www.mpapower.com | E-mail: info@mpapower.com



# NEEDLE VALVES FOR 40,000 PSI (2760 BAR)

## 9/16" H/P TUBE, CONED AND THREADED

### 2-way Straight

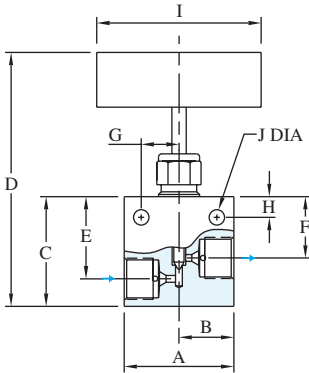

Figure 1

### 2-way Angle

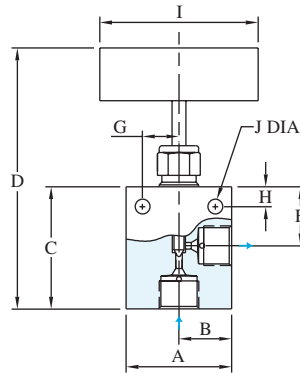

Figure 2

### 3-way Two on Pressure

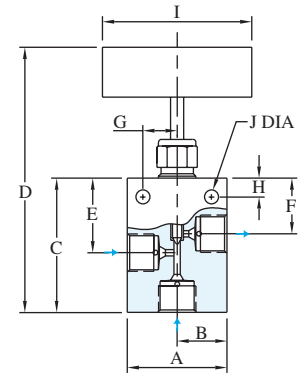

Figure 3

Catalog Number	Stem Style	Connection	A	B	C	D	E	F	G	H	I	J	K	L	Thk.	Fig
40UV91V	Vee	9/16" H/P	2.62"	1.31"	2.50"	5.25"	1.69"	1.31"	0.69"	0.38"	3.00"	0.28"	---	---	1.50"	1
40UV91R	Reg	Tube	(66.5)	(33.3)	(63.5)	(133.4)	(42.9)	(33.3)	(17.5)	(9.7)	(76.2)	(7.1)	---	---	(38.1)	
40UV92V	Vee	9/16" H/P	2.62"	1.31"	2.81"	5.56"	---	1.31"	0.69"	0.38"	3.00"	0.28"	---	---	1.50"	2
40UV92R	Reg	Tube	(66.5)	(33.3)	(71.4)	(141.2)	---	(33.3)	(17.5)	(9.7)	(76.2)	(7.1)	---	---	(38.1)	
40UV93V	Vee	9/16" H/P	2.62"	1.31"	3.03"	5.78"	1.75"	1.31"	0.69"	0.38"	3.00"	0.28"	---	---	1.50"	3
40UV93R	Reg	Tube	(66.5)	(33.3)	(77.0)	(146.8)	(44.5)	(33.3)	(17.5)	(9.7)	(76.2)	(7.1)	---	---	(38.1)	
40UV94V	Vee	9/16" H/P	2.62"	1.31"	2.81"	5.56"	1.31"	1.31"	0.69"	0.38"	3.00"	0.28"	---	---	1.50"	4
40UV94R	Reg	Tube	(66.5)	(33.3)	(71.4)	(141.2)	(33.3)	(33.3)	(17.5)	(9.7)	(76.2)	(7.1)	---	---	(38.1)	
40UV95V	Vee	9/16" H/P	2.62"	1.31"	4.12"	9.62"	2.06"	1.31"	0.69"	0.50"	3.00"	0.28"	---	---	1.50"	5
40UV95R	Reg	Tube	(66.5)	(33.3)	(104.6)	(244.3)	(52.3)	(33.3)	(17.5)	(12.7)	(76.2)	(7.1)	---	---	(38.1)	
40UV96V	Vee	9/16" H/P	2.62"	1.31"	2.62"	5.37"	---	1.31"	0.69"	0.38"	3.00"	0.28"	1.37"	1.39"	1.50"	6
40UV96R	Reg	Tube	(66.5)	(33.3)	(66.5)	(136.4)	---	(33.3)	(17.5)	(9.7)	(76.2)	(7.1)	(34.8)	(35.3)	(38.1)	

See page HP-1 for orifice and Cv

### 3-way One on Pressure

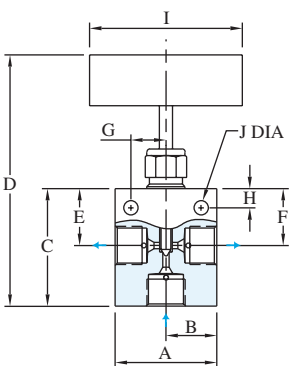

Figure 4

### 2-stem Manifold

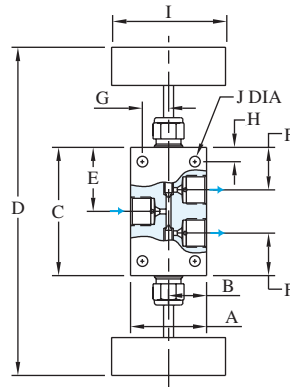

Figure 5

### Replaceable Seat

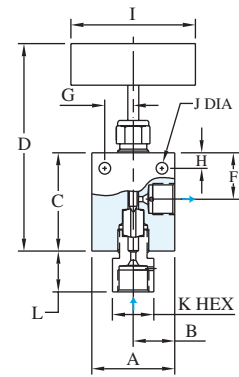

Figure 6

# NEEDLE VALVES FOR 60,000 PSI (4140 BAR)

1/4" H/P TUBE, CONED AND THREADED

2-way Straight

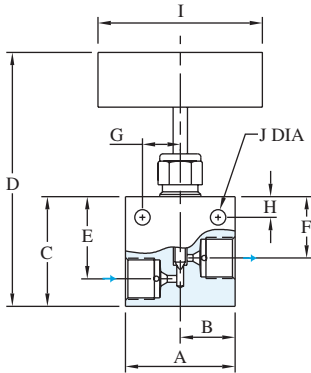

Figure 1

2-way Angle

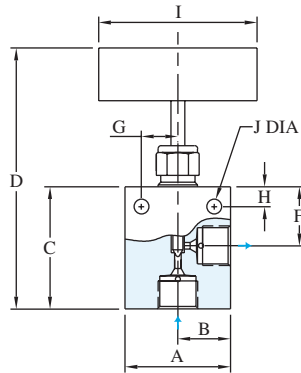

Figure 2

3-way Two on Pressure

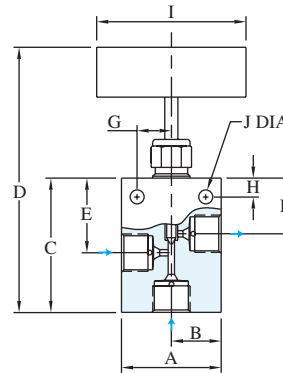

Figure 3

3-way One on Pressure

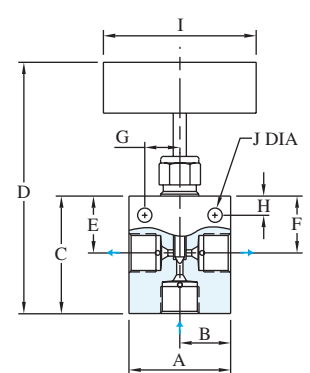

Figure 4

Catalog Number	Stem Style	Connection	A	B	C	D	E	F	G	H	I	J	K	L	Thk.	Fig
60UV41V 60UV41R	Vee Reg	1/4" H/P Tube	2.00" (50.8)	1.00" (25.4)	2.12" (53.8)	4.87" (123.7)	1.69" (42.9)	1.31" (33.3)	0.69" (17.5)	0.38" (9.7)	3.00" (76.2)	0.25" (6.4)	---	---	1.00" (25.4)	1
60UV42V 60UV42R	Vee Reg	1/4" H/P Tube	2.00" (50.8)	1.00" (25.4)	2.38" (60.5)	5.13" (130.3)	---	1.31" (33.3)	0.69" (17.5)	0.38" (9.7)	3.00" (76.2)	0.25" (6.4)	---	---	1.00" (25.4)	2
60UV43V 60UV43R	Vee Reg	1/4" H/P Tube	2.00" (50.8)	1.00" (25.4)	2.38" (60.5)	5.13" (130.3)	1.69" (42.9)	1.31" (33.3)	0.69" (17.5)	0.38" (9.7)	3.00" (76.2)	0.25" (6.4)	---	---	1.00" (25.4)	3
60UV44V 60UV44R	Vee Reg	1/4" H/P Tube	2.00" (50.8)	1.00" (25.4)	2.38" (60.5)	5.13" (130.3)	1.31" (33.3)	1.31" (33.3)	0.69" (17.5)	0.38" (9.7)	3.00" (76.2)	0.25" (6.4)	---	---	1.00" (25.4)	4
60UV45V 60UV45R	Vee Reg	1/4" H/P Tube	2.00" (50.8)	1.00" (25.4)	3.44" (87.4)	8.94" (227.1)	1.72" (43.7)	1.31" (33.3)	0.69" (17.5)	0.38" (9.7)	3.00" (76.2)	0.25" (6.4)	---	---	1.00" (25.4)	5
60UV46V 60UV46R	Vee Reg	1/4" H/P Tube	2.00" (50.8)	1.00" (25.4)	2.62" (66.5)	5.37" (136.4)	---	1.31" (33.3)	0.69" (17.5)	0.38" (9.7)	3.00" (76.2)	0.25" (6.4)	0.75" (19.1)	1.29" (32.8)	1.00" (25.4)	6
60MV46V	Meter	1/4" H/P Tube	2.00" (50.8)	1.00" (25.4)	2.62" (66.5)	6.95" (176.5)	---	1.31" (33.3)	0.69" (17.5)	0.38" (9.7)	3.00" (76.2)	0.25" (6.4)	0.75" (19.1)	1.29" (32.8)	1.00" (25.4)	7
60MMV46V	Micro-Meter	1/4" H/P Tube	2.00" (50.8)	1.00" (25.4)	2.62" (66.5)	7.63" (193.8)	---	1.31" (33.3)	0.69" (17.5)	0.38" (9.7)	3.00" (76.2)	0.25" (6.4)	0.75" (19.1)	1.29" (32.8)	1.00" (25.4)	8

See page HP-1 for orifice and Cv

2-stem Manifold

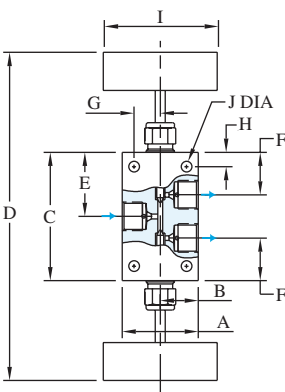

Figure 5

Replaceable Seat

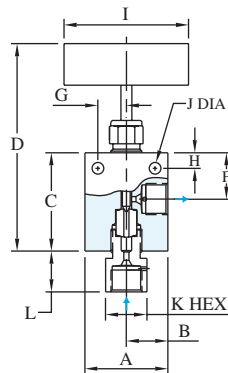

Figure 6

Metering

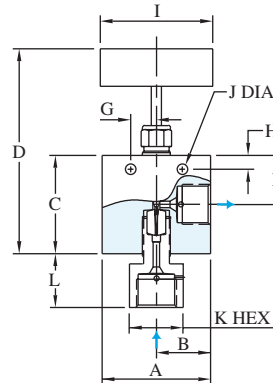

Figure 7

Micro-Metering

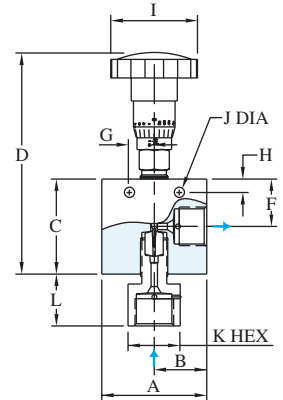

Figure 8



All dimensions are for reference only and are subject to change.  
Dimensions in parentheses are millimeters (mm)

中国区官方代理商  
上海兆帕流体动力有限公司 | Shanghai MPA Fluid Power Co., Ltd.  
Tel: 021-5843 0335 | Web: www.mpapower.com | E-mail: info@mpapower.com



# NEEDLE VALVES FOR 60,000 PSI (4140 BAR)

## 3/8" H/P TUBE, CONED AND THREADED

2-way Straight

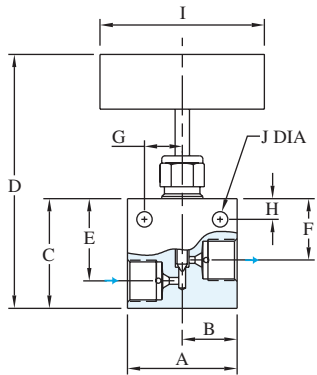

Figure 1

2-way Angle

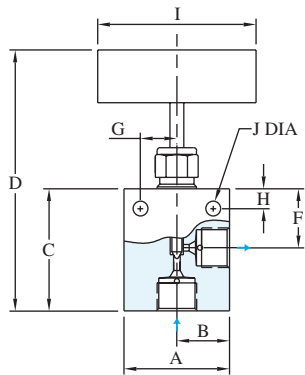

Figure 2

3-way Two on Pressure

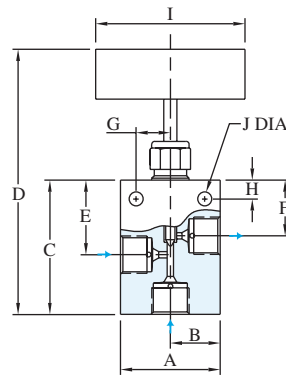

Figure 3

3-way One on Pressure

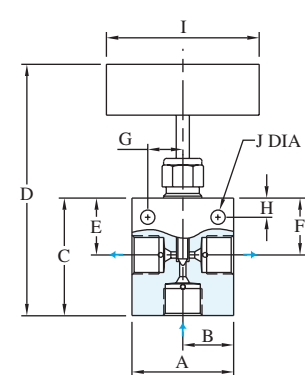

Figure 4

Catalog Number	Stem Style	Connection	A	B	C	D	E	F	G	H	I	J	K	L	Thk.	Fig
60UV61V	Vee	3/8" H/P	2.00"	1.00"	2.25"	5.00"	1.69"	1.31"	0.69"	0.38"	3.00"	0.25"	---	---	1.00"	1
60UV61R	Reg	Tube	(50.8)	(25.4)	(57.2)	(127.0)	(42.9)	(33.3)	(17.5)	(9.7)	(76.2)	(6.4)	---	---	(25.4)	
60UV62V	Vee	3/8" H/P	2.00"	1.00"	2.62"	5.37"	---	1.31"	0.69"	0.38"	3.00"	0.25"	---	---	1.00"	2
60UV62R	Reg	Tube	(50.8)	(25.4)	(66.5)	(136.4)	---	(33.3)	(17.5)	(9.7)	(76.2)	(6.4)	---	---	(25.4)	
60UV63V	Vee	3/8" H/P	2.00"	1.00"	2.75"	5.50"	1.69"	1.31"	0.69"	0.38"	3.00"	0.25"	---	---	1.00"	3
60UV63R	Reg	Tube	(50.8)	(25.4)	(69.9)	(139.7)	(42.9)	(33.3)	(17.5)	(9.7)	(76.2)	(6.4)	---	---	(25.4)	
60UV64V	Vee	3/8" H/P	2.00"	1.00"	2.62"	5.37"	1.31"	1.31"	0.69"	0.38"	3.00"	0.25"	---	---	1.00"	4
60UV64R	Reg	Tube	(50.8)	(25.4)	(66.5)	(136.4)	(33.3)	(33.3)	(17.5)	(9.7)	(76.2)	(6.4)	---	---	(25.4)	
60UV65V	Vee	3/8" H/P	2.00"	1.00"	3.75"	9.25"	1.88"	1.31"	0.69"	0.38"	3.00"	0.25"	---	---	1.00"	5
60UV65R	Reg	Tube	(50.8)	(25.4)	(95.3)	(235.0)	(47.8)	(33.3)	(17.5)	(9.7)	(76.2)	(6.4)	---	---	(25.4)	
60UV66V	Vee	3/8" H/P	2.00"	1.00"	2.62"	5.37"	---	1.31"	0.69"	0.38"	3.00"	0.25"	1.00"	1.21"	1.00"	6
60UV66R	Reg	Tube	(50.8)	(25.4)	(66.5)	(136.4)	---	(33.3)	(17.5)	(9.7)	(76.2)	(6.4)	(25.4)	(30.7)	(25.4)	
60MV66V	Meter	3/8" H/P	2.50"	1.25"	2.62"	6.95"	---	1.31"	0.69"	0.38"	3.00"	0.25"	1.00"	1.21"	1.00"	7
		Tube	(63.5)	(31.8)	(66.5)	(176.5)	---	(33.3)	(17.5)	(9.7)	(76.2)	(6.4)	(25.4)	(30.7)	(25.4)	
60MMV66V	Micro-Meter	3/8" H/P	2.00"	1.00"	2.62"	7.63"	---	1.31"	0.69"	0.38"	3.00"	0.25"	1.00"	1.21"	1.00"	8
		Tube	(50.8)	(25.4)	(66.5)	(193.8)	---	(33.3)	(17.5)	(9.7)	(76.2)	(6.4)	(25.4)	(30.7)	(25.4)	

See page HP-1 for orifice and Cv

2-stem Manifold

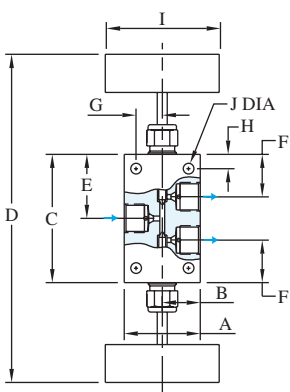

Figure 5

Replaceable Seat

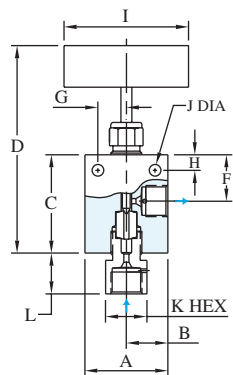

Figure 6

Metering

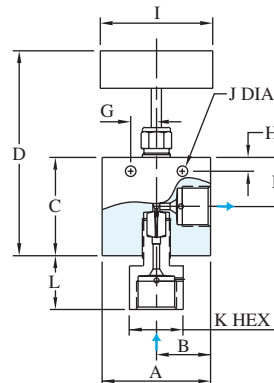

Figure 7

Micro-Metering

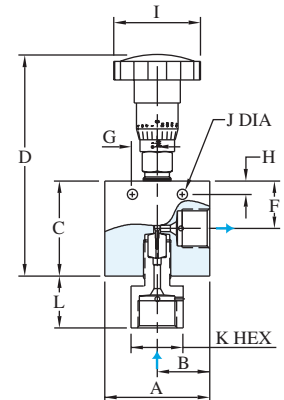

Figure 8

All dimensions are for reference only and are subject to change.  
Dimensions in parentheses are millimeters (mm)

# NEEDLE VALVES FOR 60,000 PSI (4140 BAR)

9/16" H/P TUBE, CONED AND THREADED

2-way Straight

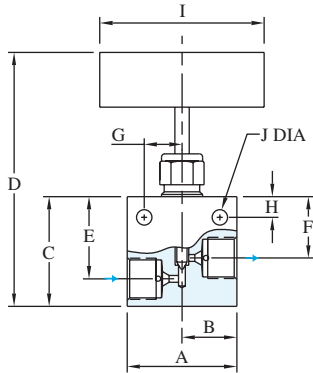

Figure 1

2-way Angle

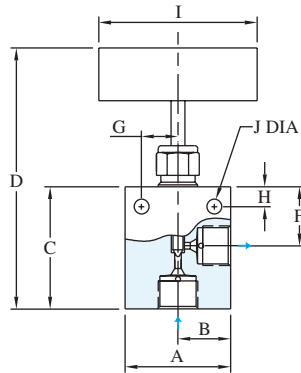

Figure 2

3-way Two on Pressure

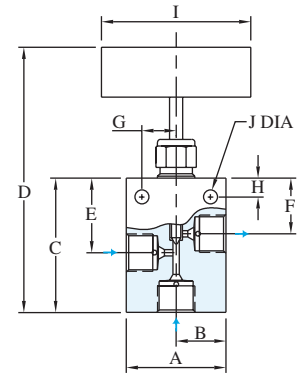

Figure 3

Catalog Number	Stem Style	Connection	A	B	C	D	E	F	G	H	I	J	K	L	Thk.	Fig
60UV91V	Vee	9/16" H/P	2.62"	1.31"	2.50"	5.25"	1.69"	1.31"	0.69"	0.38"	3.00"	0.28"	---	---	1.50"	1
60UV91R	Reg	Tube	(66.5)	(33.3)	(63.5)	(133.4)	(42.9)	(33.3)	(17.5)	(9.7)	(76.2)	(7.1)	---	---	(38.1)	
60UV92V	Vee	9/16" H/P	2.62"	1.31"	2.81"	5.56"	---	1.31"	0.69"	0.38"	3.00"	0.28"	---	---	1.50"	2
60UV92R	Reg	Tube	(66.5)	(33.3)	(71.4)	(141.2)	---	(33.3)	(17.5)	(9.7)	(76.2)	(7.1)	---	---	(38.1)	
60UV93V	Vee	9/16" H/P	2.62"	1.31"	3.03"	5.78"	1.75"	1.31"	0.69"	0.38"	3.00"	0.28"	---	---	1.50"	3
60UV93R	Reg	Tube	(66.5)	(33.3)	(77.0)	(146.8)	(44.5)	(33.3)	(17.5)	(9.7)	(76.2)	(7.1)	---	---	(38.1)	
60UV94V	Vee	9/16" H/P	2.62"	1.31"	2.81"	5.56"	1.31"	1.31"	0.69"	0.38"	3.00"	0.28"	---	---	1.50"	4
60UV94R	Reg	Tube	(66.5)	(33.3)	(71.4)	(141.2)	(33.3)	(33.3)	(17.5)	(9.7)	(76.2)	(7.1)	---	---	(38.1)	
60UV95V	Vee	9/16" H/P	2.62"	1.31"	4.12"	9.62"	2.06"	1.31"	0.69"	0.50"	3.00"	0.28"	---	---	1.50"	5
60UV95R	Reg	Tube	(66.5)	(33.3)	(104.6)	(244.3)	(52.3)	(33.3)	(17.5)	(12.7)	(76.2)	(7.1)	---	---	(38.1)	
60UV96V	Vee	9/16" H/P	2.62"	1.31"	2.62"	5.37"	---	1.31"	0.69"	0.38"	3.00"	0.28"	1.37"	1.39"	1.50"	6
60UV96R	Reg	Tube	(66.5)	(33.3)	(66.5)	(136.4)	---	(33.3)	(17.5)	(9.7)	(76.2)	(7.1)	(34.8)	(35.3)	(38.1)	

See page HP-1 for orifice and Cv

3-way One on Pressure

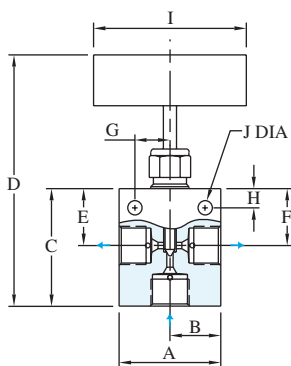

Figure 4

2-stem Manifold

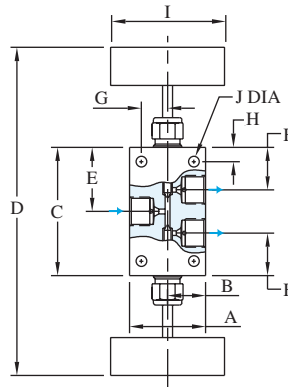

Figure 5

Replaceable Seat

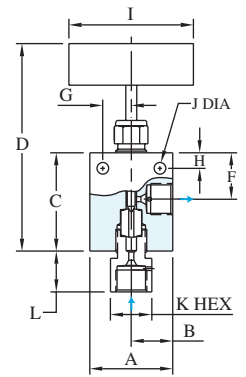

Figure 6



中国区官方代理商  
 上海兆帕流体动力有限公司 | Shanghai MPA Fluid Power Co., Ltd.  
 Tel: 021-5843 0335 | Web: www.mpapower.com | E-mail: info@mpapower.com



All dimensions are for reference only and are subject to change.  
 Dimensions in parentheses are millimeters (mm)

# HIGH PRESSURE EQUIPMENT

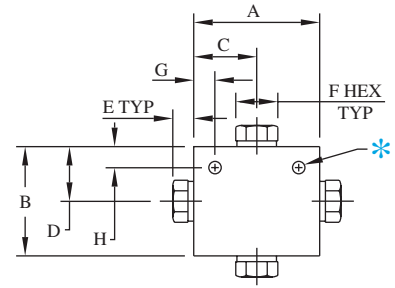
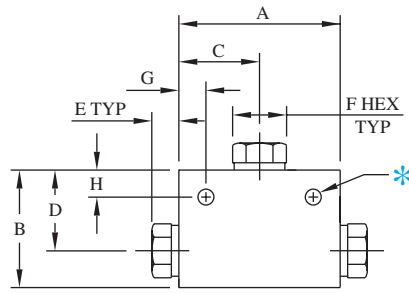
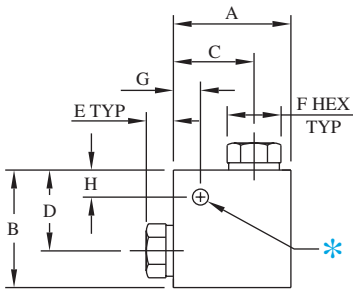

## ELBOWS

Catalog											Mounting Holes*		
Number	Connection	Port	MAWP	A	B	C	D	E	F	Block Thickness	G	H	Dia.
60L4	1/4" H/P Tube	0.093" (2.4)	60,000 PSI 4140 bar	1.50" (38.1)	1.00" (25.4)	0.88" (22.4)	0.63" (16.0)	0.50" (12.7)	0.62" (15.7)	1.00" (25.4)	0.25" (6.4)	0.15" (3.8)	0.22" (5.6)
60L6	3/8" H/P Tube	0.125" (3.2)	60,000 PSI 4140 bar	2.00" (50.8)	1.50" (38.1)	1.25" (31.8)	1.00" (25.4)	0.60" (15.2)	0.81" (20.6)	1.00" (25.4)	0.38" (9.7)	0.31" (7.9)	0.22" (5.6)
60L9	9/16" H/P Tube	0.187" (4.7)	60,000 PSI 4140 bar	2.62" (66.5)	1.88" (47.8)	1.88" (47.8)	1.13" (28.6)	0.81" (20.6)	1.18" (30.0)	1.50" (38.1)	2.32" (58.9)	1.38" (35.1)	0.28" (7.1)
40L9	9/16" H/P Tube	0.250" (6.4)	40,000 PSI 2760 bar	2.62" (66.5)	1.88" (47.8)	1.88" (47.8)	1.13" (28.7)	0.81" (20.6)	1.18" (30.0)	1.50" (38.1)	2.37" (60.2)	1.62" (41.1)	0.28" (7.1)
30L16	1" H/P Tube	0.438" (11.1)	30,000 PSI 2070 bar	3.00" (76.2)	3.00" (76.2)	2.06" (52.3)	2.06" (52.3)	0.72" (18.3)	1.38" (35.1)	1.75" (44.5)	0.69" (17.5)	0.69" (17.5)	0.41" (10.3)

## TEES

Catalog											Mounting Holes*		
Number	Connection	Port	MAWP	A	B	C	D	E	F	Block Thickness	G	H	Dia.
60T4	1/4" H/P Tube	0.093" (2.4)	60,000 PSI 4140 bar	2.00" (50.8)	1.25" (31.8)	1.00" (25.4)	0.88" (22.4)	0.50" (12.7)	0.62" (15.7)	1.00" (25.4)	0.25" (6.4)	0.12" (3.0)	0.17" (4.3)
60T6	3/8" H/P Tube	0.125" (3.2)	60,000 PSI 4140 bar	2.00" (50.8)	1.56" (39.6)	1.00" (25.4)	1.06" (26.9)	0.60" (15.2)	0.81" (20.6)	1.00" (25.4)	0.31" (7.9)	0.31" (7.9)	0.22" (5.6)
60T9	9/16" H/P Tube	0.187" (4.7)	60,000 PSI 4140 bar	2.62" (66.5)	2.12" (53.8)	1.31" (33.3)	1.38" (35.1)	0.81" (20.6)	1.18" (30.0)	1.50" (38.1)	0.37" (9.4)	0.38" (9.5)	0.28" (7.1)
40T9	9/16" H/P Tube	0.250" (6.4)	40,000 PSI 2760 bar	2.62" (66.5)	2.12" (53.8)	1.31" (33.3)	1.38" (35.1)	0.81" (20.6)	1.18" (30.0)	1.50" (38.1)	0.37" (9.4)	0.38" (9.7)	0.28" (7.1)
30T16	1" H/P Tube	0.438" (11.1)	30,000 PSI 2070 bar	4.12" (104.6)	3.00" (76.2)	2.06" (52.3)	2.06" (52.3)	0.72" (18.3)	1.38" (35.1)	1.75" (44.5)	0.69" (17.5)	0.69" (17.5)	0.41" (10.4)

## CROSSES

Catalog											Mounting Holes*		
Number	Connection	Port	MAWP	A	B	C	D	E	F	Block Thickness	G	H	Dia.
60X4	1/4" H/P Tube	0.093" (2.4)	60,000 PSI 4140 bar	2.00" (50.8)	1.25" (31.8)	1.00" (25.4)	0.62" (15.7)	0.50" (12.7)	0.62" (15.7)	1.00" (25.4)	0.25" (6.4)	0.12" (3.0)	0.17" (4.3)
60X6	3/8" H/P Tube	0.125" (3.2)	60,000 PSI 4140 bar	2.00" (50.8)	2.12" (53.8)	1.00" (25.4)	1.06" (26.9)	0.60" (15.2)	0.81" (20.6)	1.00" (25.4)	0.31" (7.9)	0.31" (7.9)	0.22" (5.6)
60X9	9/16" H/P Tube	0.187" (4.7)	60,000 PSI 4140 bar	2.62" (66.5)	2.75" (69.9)	1.31" (33.3)	1.38" (35.1)	0.81" (20.6)	1.18" (30.0)	1.50" (38.1)	0.38" (9.7)	0.38" (9.5)	0.28" (7.1)
40X9	9/16" H/P Tube	0.250" (6.4)	40,000 PSI 2760 bar	2.62" (66.5)	2.75" (69.9)	1.31" (33.3)	1.38" (35.1)	0.81" (20.6)	1.18" (30.0)	1.50" (38.1)	0.37" (9.4)	0.38" (9.7)	0.28" (7.1)
30X16	1" H/P Tube	0.438" (11.1)	30,000 PSI 2070 bar	4.12" (104.6)	4.12" (104.6)	2.06" (52.3)	2.06" (52.3)	0.72" (18.3)	1.38" (35.1)	1.75" (44.5)	0.69" (17.5)	0.69" (17.5)	0.41" (10.3)

\*Mounting holes provided when the catalog number is suffixed by "-MH" when ordering.

All dimensions are for reference only and are subject to change.  
Dimensions in parentheses are millimeters (mm)



# HIGH PRESSURE EQUIPMENT

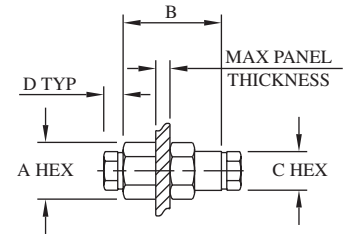
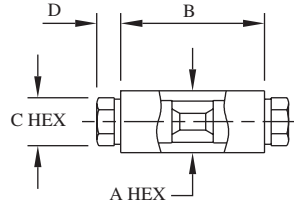
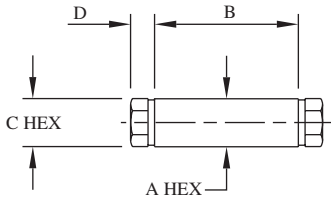

See bulkhead table below for panel hole drill size

## COUPLINGS

Catalog Number	Connection	Port	MAWP	A	B	C	D
60F4	1/4" H/P Tube	0.093" (2.4)	60,000 PSI 4140 bar	0.75" (19.1)	1.38" (35.1)	0.63" (16.0)	0.50" (12.7)
60F6	3/8" H/P Tube	0.125" (3.2)	60,000 PSI 4140 bar	1.00" (25.4)	1.75" (44.5)	0.81" (20.6)	0.60" (15.2)
60F9	9/16" H/P Tube	0.187" (4.7)	60,000 PSI 4140 bar	1.37" (34.8)	2.25" (57.2)	1.18" (30.0)	0.81" (20.6)
40F9	9/16" H/P Tube	0.250" (6.4)	40,000 PSI 2760 bar	1.37" (34.8)	2.25" (57.2)	1.18" (30.0)	0.81" (20.6)
30F16	1" H/P Tube	0.438" (11.1)	30,000 PSI 2070 bar	1.75" (44.5)	3.75" (95.3)	1.38" (35.1)	0.72" (18.3)

## REPLACEABLE SEAT COUPLINGS

Catalog Number	Connection	Port	MAWP	A	B	C	D
60UF4	1/4" H/P Tube	0.093" (2.4)	60,000 PSI 4140 bar	0.75" (19.1)	1.50" (38.1)	0.63" (16.0)	0.50" (12.7)
60UF6	3/8" H/P Tube	0.125" (3.2)	60,000 PSI 4140 bar	1.38" (35.1)	1.75" (44.5)	0.81" (20.6)	0.60" (15.2)
60UF9	9/16" H/P Tube	0.187" (4.7)	60,000 PSI 4140 bar	1.38" (35.1)	2.25" (57.2)	1.18" (30.0)	0.81" (20.6)
40UF9	9/16" H/P Tube	0.250" (6.4)	40,000 PSI 2760 bar	1.38" (35.1)	2.25" (57.2)	1.18" (30.0)	0.81" (20.6)
30UF16	1" H/P Tube	0.438" (11.1)	30,000 PSI 2070 bar	1.75" (44.5)	3.75" (95.3)	1.38" (35.1)	0.72" (18.3)

## BULKHEADS

Catalog Number	Connection	Port	MAWP	A	B	C	D	Max Panel Thickness	Panel Hole
60BF4	1/4" H/P Tube	0.093" (2.4)	60,000 PSI 4140 bar	1.00" (25.4)	2.00" (50.8)	0.63" (16.0)	0.50" (12.7)	0.50" (12.7)	0.94" (23.0)
60BF6	3/8" H/P Tube	0.125" (3.2)	60,000 PSI 4140 bar	1.38" (35.1)	2.38" (60.5)	0.81" (20.6)	0.60" (15.2)	0.38" (9.7)	1.12" (28.4)
60BF9	9/16" H/P Tube	0.187" (4.7)	60,000 PSI 4140 bar	1.87" (47.5)	2.75" (69.9)	1.18" (30.0)	0.81" (20.6)	0.62" (15.7)	1.75" (44.5)
40BF9	9/16" H/P Tube	0.250" (6.4)	40,000 PSI 2760 bar	1.87" (47.5)	2.75" (69.9)	1.18" (30.0)	0.81" (20.6)	0.62" (15.7)	1.75" (44.5)
30BF16	1" H/P Tube	0.438" (11.1)	30,000 PSI 2070 bar	2.12" (53.8)	3.50" (88.9)	1.38" (35.1)	0.72" (18.3)	0.50" (12.7)	2.00" (50.8)

All dimensions are for reference only and are subject to change.  
Dimensions in parentheses are millimeters (mm)



中国区官方代理商  
上海兆帕流体动力有限公司 | Shanghai MPA Fluid Power Co., Ltd.  
Tel: 021-5843 0335 | Web: www.mpapower.com | E-mail: info@mpapower.com



# HIGH PRESSURE NIPPLES AND TUBING

## Coned and Threaded Nipples

BuTech stocks pre-cut coned and threaded nipples in lengths up to 12" (305 mm). In addition, nipples can be purchased to any custom length.

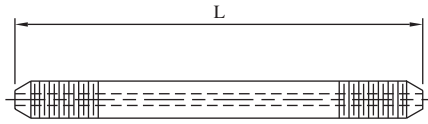

Connection	Length							MAWP
	2.75" (69.9)	3.00" (76.2)	4.00" (101.6)	6.00" (152.4)	8.00" (203.2)	10.00" (254.0)	12.00" (304.8)	
1/4" H/P	60N442-*	60N443-*	60N444-*	60N446-*	60N448-*	60N4410-*	60N4412-*	60,000 PSI 4140 bar
3/8" H/P		60N663-*	60N664-*	60N666-*	60N668-*	60N6610-*	60N6612-*	60,000 PSI 4140 bar
9/16" H/P 0.188" orifice			60N994-*	60N996-*	60N998-*	60N9910-*	60N9912-*	60,000 PSI 4140 bar
9/16" H/P 0.250" orifice			40N994-*	40N996-*	40N998-*	40N9910-*	40N9912-*	40,000 PSI 2760 bar
1" H/P				30N166-*	30N168-*	30N1610-*	30N1612-*	30,000 PSI 2070 bar

\*Complete catalog number by adding suffix **316** for 316 stainless steel or suffix **304** for 304 stainless steel

## Tubing

Catalog Number	Connection	O.D.	I.D.	MAWP
60-083-*	1/4" H/P	0.250" (6.4)	0.083" (2.1)	60,000 PSI 4140 bar
60-125-*	3/8" H/P	0.375" (9.5)	0.125" (3.2)	60,000 PSI 4140 bar
60-188-*	9/16" H/P	0.562" (14.3)	0.188" (4.8)	60,000 PSI 4140 bar
40-250-*	9/16" H/P	0.562" (14.3)	0.250" (6.4)	40,000 PSI 2760 bar
30-438-*	1" H/P	1.000" (25.4)	0.438" (11.1)	30,000 PSI 2070 bar

\*Complete catalog number by adding suffix **316** for 316 stainless steel or suffix **304** for 304 stainless steel. Other materials are also available, please consult factory.

BuTech offers a complete selection of austenitic seamless cold-drawn stainless steel tubing for high pressure applications where both high strength and corrosion resistance are desired. Tubing is available in standard 20-24 foot lengths (6-7 meters), however, longer lengths are available on request.



**See Section T for Coning Tools, Threading Tools and Tube Vises!**

# HIGH PRESSURE CONNECTION COMPONENTS

## Connection Components

All BuTech valves and fittings are supplied with glands and collars. To order these components separately, use catalog numbers listed below. When using a plug, the collar is not required.

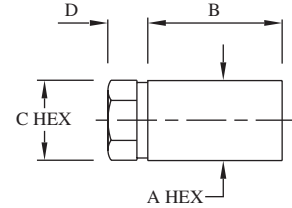

Tube Size	Collar	Gland	Plug
1/4" H/P	60C4	60G4	60P4
3/8" H/P	60C6	60G6	60P6
9/16" H/P 60,000 PSI	60C9	60G9	60P9
9/16" H/P 40,000 PSI	60C9	60G9	40P9
1" H/P	20C16	20G16	30P16

Cap	A	B	C	D
60CA4	0.75" (19.1)	1.06" (26.9)	0.63" (16.0)	0.60" (15.2)
60CA6	1.00" (25.4)	1.25" (31.8)	0.81" (20.6)	0.72" (18.3)
60CA9	1.38" (35.1)	1.62" (41.1)	1.18" (30.0)	0.96" (24.4)
40CA9	1.38" (35.1)	1.62" (41.1)	1.18" (30.0)	0.96" (24.4)
30CA16	1.75" (44.5)	2.25" (57.2)	1.38" (35.1)	0.69" (17.5)

## Anti-Vibration Collet Glands

In standard high pressure connection systems, the bending stresses imposed by excessive vibration or shock on the the threaded area of the tubing may cause premature fatigue failure at the back of the thread. By using a BuTech Anti-Vibration Collet Gland, the stress concentration is transferred back to the unthreaded section of the tubing. This transfer and the spring-type gripping action of the collet, strengthens the entire assembly, resulting in virtually unlimited vibration fatigue life. Anti-Vibration Collet Glands are recommended whenever locating a valve or fitting on an unsupported line near a compressor, on equipment subjected to road vibrations, or areas where extreme shock is present.

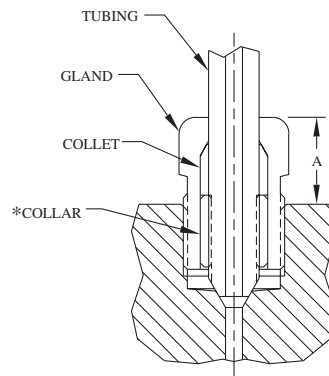

For 1/4", 3/8" & 9/16" Tube

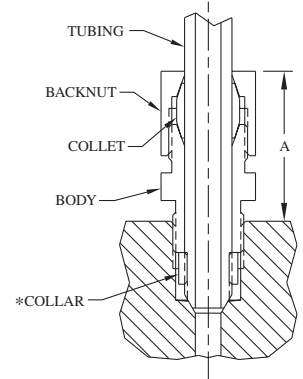

For 1" Tube

Connection	Catalog Number	Gland Hex Size	Height 'A'	Collar*
1/4" H/P	60AVG4	0.62" (15.7)	0.50" (12.7)	60C4
3/8" H/P	60AVG6	0.81" (20.6)	0.75" (19.1)	60C6
9/16" H/P	60AVG9	1.18" (30.0)	0.94" (23.9)	60C9
1" H/P	20AVCG16	1.50" (38.1)	1.75" (44.5)	20C16

Anti-vibration glands are manufactured of 316 stainless steel and are available with an optional bonded dry-film Moly lubricant (add suffix **-MC** to catalog number)

\*Collars are not included with anti-vibration assembly and must be ordered separately.



All dimensions are for reference only and are subject to change.  
Dimensions in parentheses are millimeters (mm)

中国区官方代理商  
上海兆帕流体动力有限公司 | Shanghai MPA Fluid Power Co., Ltd.  
Tel: 021-5843 0335 | Web: [www.mpapower.com](http://www.mpapower.com) | E-mail: [info@mpapower.com](mailto:info@mpapower.com)



# HIGH PRESSURE CHECK VALVES

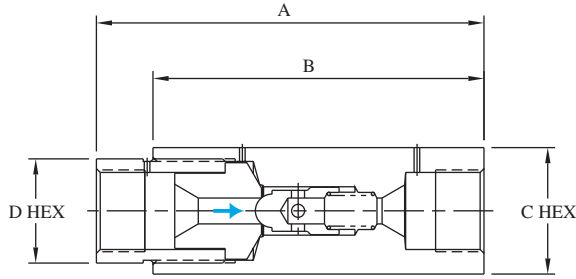

BuTech ball check valves prevent reverse flow where leak-tight shutoff is not necessary. Standard materials of construction are 316 stainless steel with 17-4PH poppet for longer life, and 300 series stainless steel spring.

Note: For 316ss wetted parts, add **-316WP** to the catalog number.

Cracking pressure: 15 PSI (1 bar) approximate

Operating Temperature Range:

-420° to +1200°F

(-251° to +648°C)

## BALL CHECK VALVES

Catalog Number	Connection	MAWP	Cv	A	B	C	D
60BC4	1/4" H/P Tube	60,000 PSI 4140 bar	0.15	3.31" (84.1)	2.50" (63.5)	1.12" (28.4)	0.88" (22.2)
60BC6	3/8" H/P Tube	60,000 PSI 4140 bar	0.28	3.75" (95.3)	3.00" (76.2)	1.38" (34.9)	1.12" (28.4)
60BC9	9/16" H/P Tube	60,000 PSI 4140 bar	0.63	4.57" (116.1)	3.38" (85.9)	1.50" (38.1)	1.38" (34.9)
40BC9	9/16" H/P Tube	40,000 PSI 2760 bar	1.00	4.57" (116.1)	3.38" (85.9)	1.50" (38.1)	1.38" (35.1)
30BC16	1" H/P Tube	30,000 PSI 2070 bar	3.40	6.50" (165.1)	5.55" (141.0)	1.75" (44.5)	2.13" (54.1)

To order a valve with a cracking pressure other than the standard 15 PSI, add the cracking pressure to the end of the catalog number. Example: A 60BC9 with 50 PSI cracking pressure would be ordered as **60BC9-50**.

Cracking pressures available up to 100 PSI (7 bar)

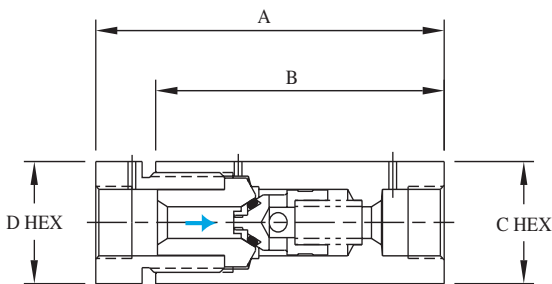

BuTech o-ring check valves reliably prevent backflow where leak-tight shutoff for liquids or gases is required. Standard materials of construction are 316 stainless steel with Buna-N o-ring and 300 series stainless steel spring.

Cracking pressure: 15 PSI (1 bar) approximate

Operating Temperature Ranges:

O-ring Material	Operating Temperature Range	Catalog Suffix
Buna-N	-65° to +250°F (-54° to +121°C)	----
Viton	-40° to +500°F (-40° to +260°C)	-VA
Teflon	-320° to +400°F (-195° to +204°C)	-TFE
Kalrez	-20° to +550°F (-29° to +288°C)	-HT

## O-RING CHECK VALVES

Catalog Number	Connection	MAWP	Cv	A	B	C	D
60SC4	1/4" H/P Tube	60,000 PSI 4140 bar	0.15	3.31" (84.1)	2.50" (63.5)	1.12" (28.4)	0.88" (22.2)
60SC6	3/8" H/P Tube	60,000 PSI 4140 bar	0.28	3.75" (95.3)	3.00" (76.2)	1.38" (34.9)	1.12" (28.4)
60SC9	9/16" H/P Tube	60,000 PSI 4140 bar	0.63	4.57" (116.1)	3.38" (85.9)	1.50" (38.1)	1.38" (34.9)
40SC9	9/16" H/P Tube	40,000 PSI 2760 bar	1.00	4.57" (116.1)	3.38" (85.9)	1.50" (38.1)	1.38" (35.1)
30SC16	1" H/P Tube	30,000 PSI 2070 bar	3.40	6.50" (165.1)	5.55" (141.0)	2.13" (54.1)	1.75" (44.5)

To order a valve with a cracking pressure other than the standard 15 PSI, add the cracking pressure to the end of the catalog number. Example: A 60SC4 with 40 PSI cracking pressure would be ordered as **60SC4-40**.

Cracking pressures available up to 100 PSI (7 bar)

All dimensions are for reference only and are subject to change.  
Dimensions in parentheses are millimeters (mm)

# HIGH PRESSURE FILTERS

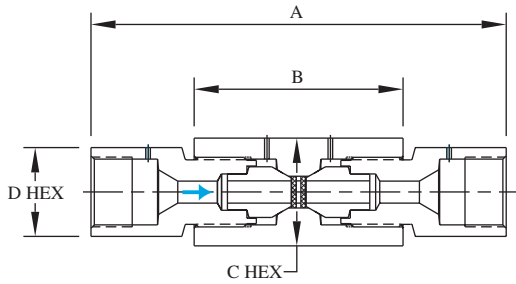

BuTech line filters are used in system lines to remove contaminating particles from the system fluid. Upstream filter of larger micron rating than downstream filter to prevent clogging of downstream filter.

Standard materials of construction are 316 stainless steel with 300 series stainless steel filter discs. Available in nominal ratings of: 0.5, 2, 5, 10, 20, 40, and 100 micron.

## LINE FILTERS

Catalog Number	Connection	MAWP	Area*	A	B	C	D
60LF4	1/4" H/P Tube	60,000 PSI 4140 bar	0.15 in <sup>2</sup> 97 mm <sup>2</sup>	4.06" (103.1)	2.62" (66.5)	1.38" (34.9)	0.88" (22.4)
60LF6	3/8" H/P Tube	60,000 PSI 4140 bar	0.15 in <sup>2</sup> 97 mm <sup>2</sup>	4.56" (115.8)	2.62" (66.5)	1.38" (34.9)	1.00" (25.4)
60LF9	9/16" H/P Tube	60,000 PSI 4140 bar	0.15 in <sup>2</sup> 97 mm <sup>2</sup>	6.00" (152.4)	3.62" (91.9)	1.50" (38.1)	1.38" (35.1)
40LF9	9/16" H/P Tube	40,000 PSI 2760 bar	0.22 in <sup>2</sup> 142 mm <sup>2</sup>	6.00" (152.4)	3.62" (91.9)	1.50" (38.1)	1.38" (35.1)
30LF16	1" H/P Tube	30,000 PSI 2070 bar	0.50 in <sup>2</sup> 323 mm <sup>2</sup>	8.18" (207.8)	4.12" (104.6)	2.13" (54.1)	1.75" (44.5)

\*Effective area of filter element

Micron rating of filter must be specified. To order, complete the catalog number with the desired micron rating, upstream first:

**60LF4-40/20**

specifies a line filter with 1/4" H/P connections, a 40 micron filter upstream and 20 micron downstream.

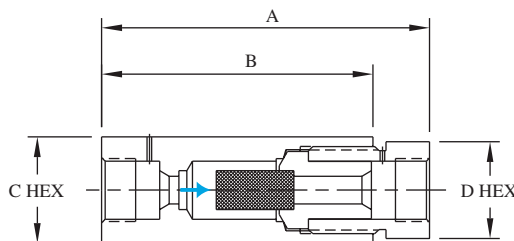

BuTech sintered cup filters offer maximum filtration surface area for removal of contaminating particles from the fluid system. They may be used in systems which require high flow rates with minimum pressure drop.

Standard materials of construction are 316 stainless steel with 300 series stainless steel filter discs. Available in nominal ratings of: 5, 10, 20, 40, and 100 micron.

## SINTERED CUP FILTERS

Catalog Number	Connection	MAWP	Area*	A	B	C	D
60SCF4	1/4" H/P Tube	60,000 PSI 4140 bar	0.44 in <sup>2</sup> 284 mm <sup>2</sup>	3.32" (84.3)	2.50" (63.5)	1.12" (28.4)	0.88" (22.2)
60SCF6	3/8" H/P Tube	60,000 PSI 4140 bar	0.54 in <sup>2</sup> 348 mm <sup>2</sup>	3.75" (95.3)	3.00" (76.2)	1.38" (34.9)	1.12" (28.4)
60SCF9	9/16" H/P Tube	60,000 PSI 4140 bar	0.86 in <sup>2</sup> 555 mm <sup>2</sup>	4.70" (119.4)	3.37" (85.6)	1.50" (38.1)	1.38" (34.9)
40SCF9	9/16" H/P Tube	40,000 PSI 2760 bar	1.47 in <sup>2</sup> 948 mm <sup>2</sup>	6.00" (152.4)	3.62" (91.9)	1.50" (38.1)	1.38" (35.1)
30SCF16	1" H/P Tube	30,000 PSI 2070 bar	1.75 in <sup>2</sup> 1129 mm <sup>2</sup>	6.50" (165.1)	5.55" (141.0)	2.13" (54.1)	1.75" (44.5)

\*Effective area of filter element

Micron rating of filter must be specified. To order, complete the catalog number with the desired micron rating:

**60SCF4-20**

specifies a line filter with 1/4" H/P connections and a 20 micron filter.

All dimensions are for reference only and are subject to change.  
Dimensions in parentheses are millimeters (mm)



中国区官方代理商  
上海兆帕流体动力有限公司 | Shanghai MPA Fluid Power Co., Ltd.  
Tel: 021-5843 0335 | Web: www.mpapower.com | E-mail: info@mpapower.com



# HIGH PRESSURE SAFETY HEADS & RUPTURE DISCS

BuTech safety head assemblies serve as holders for standard rupture discs (sold separately). Safety heads with rupture discs are used as simple and inexpensive overpressure relief devices. System pressure is relieved as a result of rupture of the replaceable disc.

The safety head assemblies shown are designed for use in high pressure systems up to 60,000 PSI (4140 bar). They can be installed directly into any of our standard couplings, elbows, tees, or crosses. Their versatility also allows direct installation into a standard 3-way valve. The result is a combination valve/safety head with beneficial cost and space advantages.

Standard material of construction is 316 stainless steel.

Safety head assemblies and rupture discs are available in two styles:

The **1/4A** style features a 1/4" blow-out diameter, an angular seat and can be ordered in pressures from 900 to 60,000 PSI (62 to 4140 bar)

The **1/2F** style features a 1/2" blow-out diameter, a flat seat and can be ordered in pressures from 500 to 10,000 PSI (34 to 689 bar). This style also has a reversible hold-down ring which greatly reduces the possibility of premature disc failure associated with installation errors inherent in some designs.

Rupture discs are available in a wide range of burst ratings. Factors such as corrosion, fatigue and temperature may affect the burst pressure of the disc and cause premature failure. This problem may sometimes be overcome by frequent replacement of the disc. All discs rated over 500 PSI (34 bar) have a manufacturing tolerance of 3% under to 6% over the specified rupture pressure rating.

Rupture Discs are not included in the safety head assembly. To order discs separately, use the following part numbering system:

Style	Material	Pressure:
4=1/4" Angled	AL=Aluminum	List desired pressure at 72°F
8=1/2" Flat	IN=Inconel	(21°C) in KSI.
	MO=Monel	
	NI=Nickel	
	SI=Silver	
	SS=316SS	
	TI=Titanium	

Examples:

An Inconel disc rated for 18,000 PSI in 1/4" Angled style would be ordered as **4IN18.00**

An Aluminum disc rated for 750 PSI in 1/2" Flat style would be ordered as **8AL0.750**

## SAFETY HEADS - 1/4" ANGLED DISC

Catalog Number	Connection	MAWP	A	B	C	Discharge
60SH4-1/4A	1/4" H/P Tube	60,000 PSI 4140 bar	1.00" (25.4)	2.75" (69.9)	1.00" (25.4)	3/8" FNPT
60SH6-1/4A	3/8" H/P Tube	60,000 PSI 4140 bar	1.00" (25.4)	2.81" (71.4)	1.00" (25.4)	3/8" FNPT
60SH9-1/4A	9/16" H/P Tube	60,000 PSI 4140 bar	1.38" (35.1)	2.88" (73.0)	1.00" (25.4)	3/8" FNPT
40SH9-1/4A	9/16" H/P Tube	40,000 PSI 2760 bar	1.38" (35.1)	2.88" (73.2)	1.00" (25.4)	3/8" FNPT
30SH16-1/4A	1" H/P Tube	30,000 PSI 2070 bar	1.75" (44.5)	3.38" (85.9)	1.00" (25.4)	3/8" FNPT

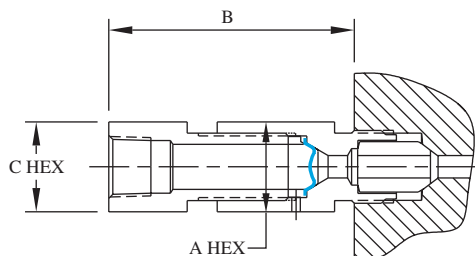

## SAFETY HEADS - 1/2" FLAT DISC

Catalog Number	Connection	MAWP	A	B	C	Discharge
60SH4-1/2F	1/4" H/P Tube	10,000 PSI 689 bar	1.00" (25.4)	2.68" (68.1)	1.00" (25.4)	3/8" FNPT
60SH6-1/2F	3/8" H/P Tube	10,000 PSI 689 bar	1.00" (25.4)	2.81" (71.4)	1.00" (25.4)	3/8" FNPT
60SH9-1/2F	9/16" H/P Tube	10,000 PSI 689 bar	1.38" (35.1)	2.81" (71.4)	1.00" (25.4)	3/8" FNPT
40SH9-1/2F	9/16" H/P Tube	10,000 PSI 689 bar	1.38" (35.1)	2.81" (71.4)	1.00" (25.4)	3/8" FNPT
30SH16-1/2F	1" H/P Tube	10,000 PSI 689 bar	1.75" (44.5)	3.38" (85.9)	1.00" (25.4)	3/8" FNPT

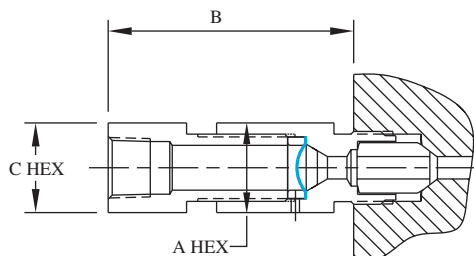

All dimensions are for reference only and are subject to change.  
Dimensions in parentheses are millimeters (mm)

# EQUIPMENT FOR 150,000 PSI (10,340 BAR)

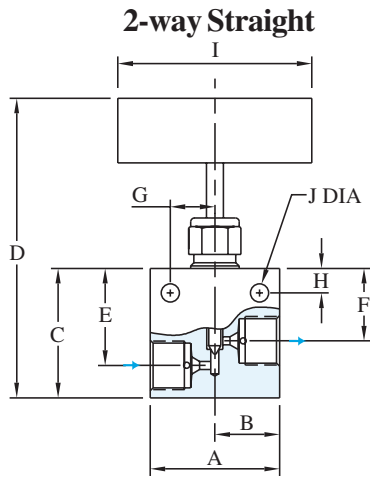

Figure 1

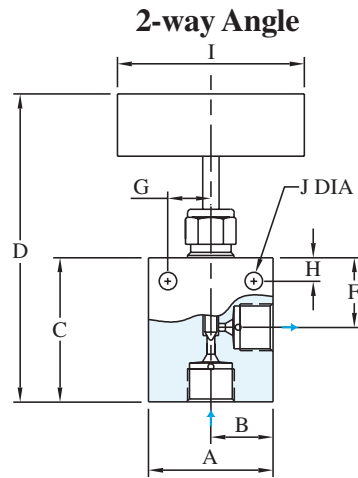

Figure 2

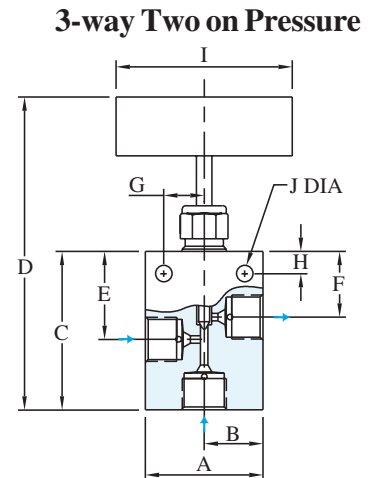
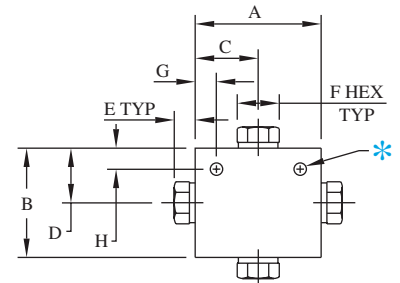
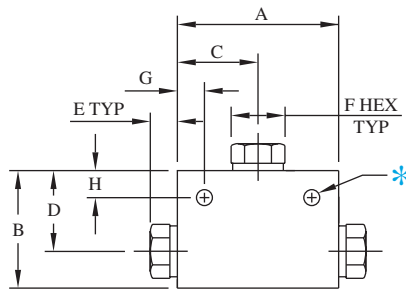
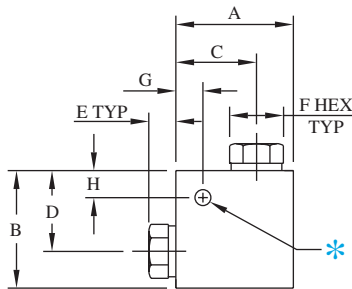

Figure 3

Catalog Number	Stem Style	Connection	Orifice	Cv	A	B	C	D	E	F	G	H	I	J	Thk.	Fig.
150V51V	Vee	5/16" H/P	0.094"	0.27	3.00"	1.50"	2.50"	5.66"	1.75"	1.44"	0.87"	0.50"	3.00"	0.34"	1.50"	1
150V51R	Reg	Tube	(2.4)		(76.2)	(38.1)	(63.5)	(143.8)	(44.5)	(36.6)	(22.1)	(12.7)	(76.2)	(8.6)	(38.1)	
150V52V	Vee	5/16" H/P	0.094"	0.40	3.00"	1.50"	2.88"	6.27"	---	1.44"	0.87"	0.50"	3.00"	0.34"	1.50"	2
150V52R	Reg	Tube	(2.4)		(76.2)	(38.1)	(73.2)	(159.3)		(36.6)	(22.1)	(12.7)	(76.2)	(8.6)	(38.1)	
150V53V	Vee	5/16" H/P	0.094"	0.40	3.00"	1.50"	3.19"	6.35"	1.75"	1.44"	0.87"	0.50"	3.00"	0.34"	1.50"	3
150V53R	Reg	Tube	(2.4)		(76.2)	(38.1)	(81.0)	(161.3)	(44.5)	(36.6)	(22.1)	(12.7)	(76.2)	(8.6)	(38.1)	



## ELBOW

Catalog Number	Connection	Port	MAWP	A	B	C	D	E	F	Block Thickness	Mounting Holes*		
											G	H	Dia.
150L5	5/16" H/P Tube	0.062" (1.6)	150,000 PSI 10340 bar	2.25" (57.2)	2.00" (50.8)	1.75" (44.5)	1.38" (35.1)	0.62" (15.7)	0.75" (19.1)	1.50" (38.1)	0.50" (12.7)	0.50" (12.7)	0.34" (8.6)

## TEE

Catalog Number	Connection	Port	MAWP	A	B	C	D	E	F	Block Thickness	Mounting Holes*		
											G	H	Dia.
150T5	5/16" H/P Tube	0.062" (1.6)	150,000 PSI 10340 bar	3.00" (76.2)	2.25" (57.2)	1.50" (38.1)	1.62" (41.1)	0.62" (15.7)	0.75" (19.1)	1.50" (38.1)	0.50" (12.7)	0.50" (12.7)	0.34" (8.6)

## CROSS

Catalog Number	Connection	Port	MAWP	A	B	C	D	E	F	Block Thickness	Mounting Holes*		
											G	H	Dia.
150X5	5/16" H/P Tube	0.062" (1.6)	150,000 PSI 10340 bar	3.00" (76.2)	3.00" (76.2)	1.50" (38.1)	1.50" (38.1)	0.62" (15.7)	0.75" (19.1)	1.50" (38.1)	0.50" (12.7)	0.50" (12.7)	0.34" (8.6)

\*Mounting holes provided when the catalog number is suffixed by "-MH" when ordering.



All dimensions are for reference only and are subject to change.  
Dimensions in parentheses are millimeters (mm)

中国区官方代理商  
上海兆帕流体动力有限公司 | Shanghai MPA Fluid Power Co., Ltd.  
Tel: 021-5843 0335 | Web: www.mpapower.com | E-mail: info@mpapower.com



# EQUIPMENT FOR 150,000 PSI (10,340 BAR)

## COUPLING

Catalog							
Number	Connection	Port	MAWP	A	B	C	D
150F5	5/16" H/P Tube	0.062" (1.6)	150,000 PSI 10340 bar	1.12" (28.4)	2.62" (66.5)	0.75" (19.1)	0.62" (15.7)

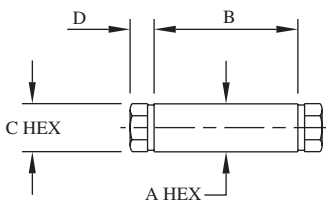

## REPLACEABLE SEAT COUPLING

Catalog							
Number	Connection	Port	MAWP	A	B	C	D
150UF5	5/16" H/P Tube	0.062" (1.6)	150,000 PSI 10340 bar	1.12" (28.4)	2.62" (66.5)	0.75" (19.1)	0.62" (15.7)

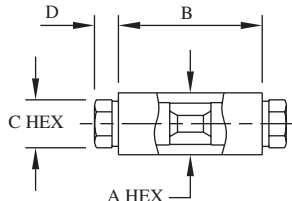

## BULKHEAD

Catalog								Max Panel Thickness	Panel Hole
Number	Connection	Port	MAWP	A	B	C	D		
150BF5	5/16" H/P Tube	0.062" (1.6)	150,000 PSI 10340 bar	1.75" (44.5)	3.25" (82.6)	0.75" (19.1)	0.62" (15.7)	0.50" (12.7)	1.44" (36.6)

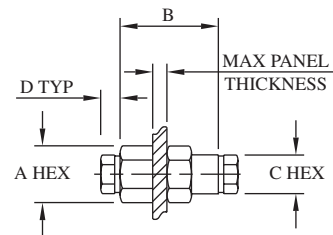

## Connection Components

All BuTech valves and fittings are supplied with glands and collars. To order these components separately, use catalog numbers listed below. When using a plug, the collar is not required.



Tube Size	Collar	Gland	Plug
5/16" H/P	150C5	150G5	150P5

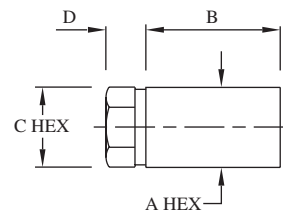

Cap	A	B	C	D
150CA5	1.12" (28.4)	1.50" (38.1)	0.75" (19.1)	0.62" (15.7)

## Coned and Threaded Nipples

BuTech stocks pre-cut coned and threaded nipples in lengths up to 12" (305 mm). In addition, nipples can be purchased to any custom

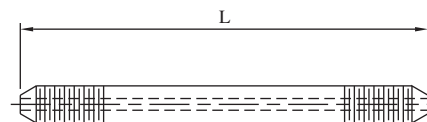

Connection	Length					MAWP
	4.00" (101.6)	6.00" (152.4)	8.00" (203.2)	10.00" (254.0)	12.00" (304.8)	
5/16" H/P	150N554-316	150N556-316	150N558-316	150N5510-316	150N5512-316	150,000 PSI 10340 bar

## Tubing

Catalog				
Number	Connection	O.D.	I.D.	MAWP
150-063-316	5/16" H/P	0.312" (7.9)	0.063" (1.6)	150,000 PSI 10340 bar

BuTech offers a complete selection of austenitic seamless cold-drawn stainless steel tubing for high pressure applications where both high strength and corrosion resistance are desired. Tubing is available in standard 20-24 foot lengths (6-7 meters), however, longer lengths are available on request.

All dimensions are for reference only and are subject to change.  
Dimensions in parentheses are millimeters (mm)